

# NELSON

## NELSON (continued)

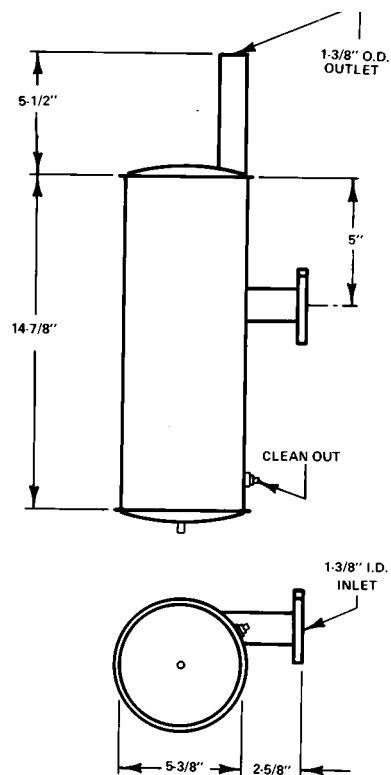

**17998**

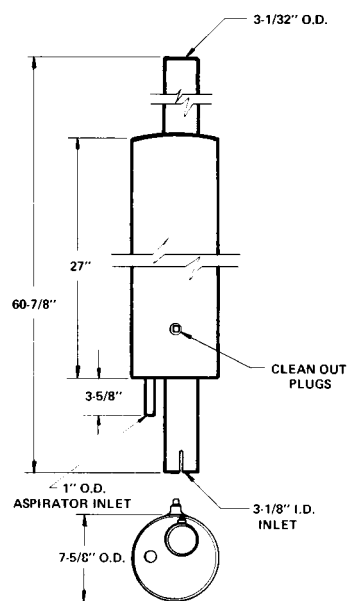

**18018**

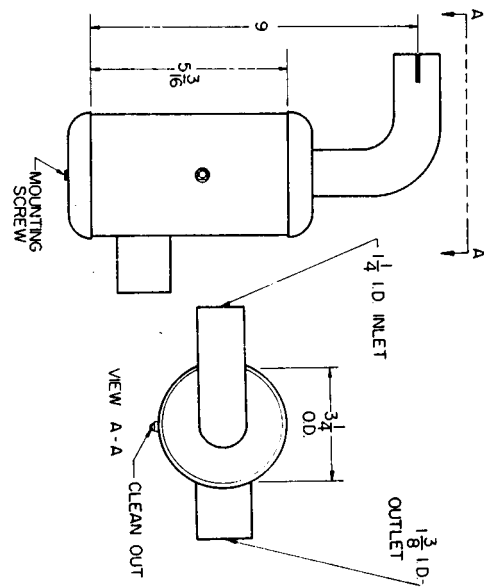

**18031**

**FOR NELSON 18012—SEE NELSON 17410**

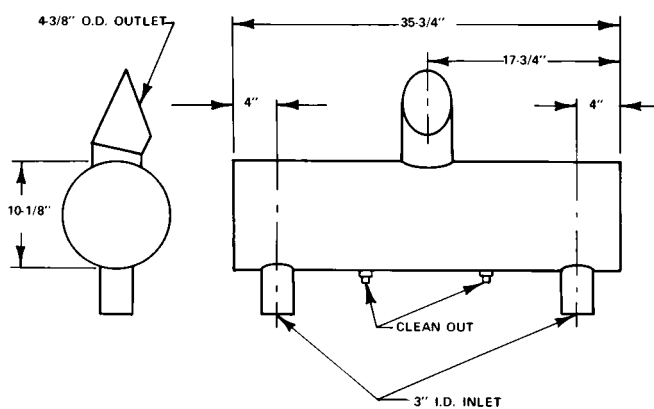

**18090**

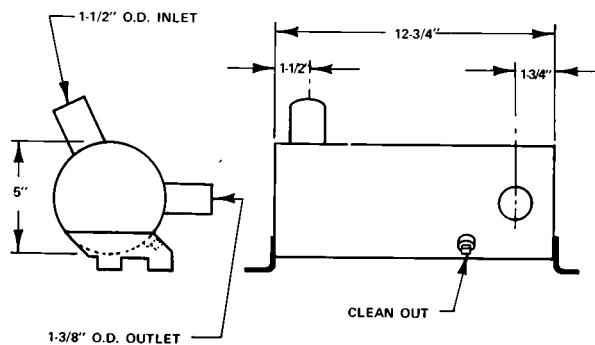

**18289**

## NELSON (continued)

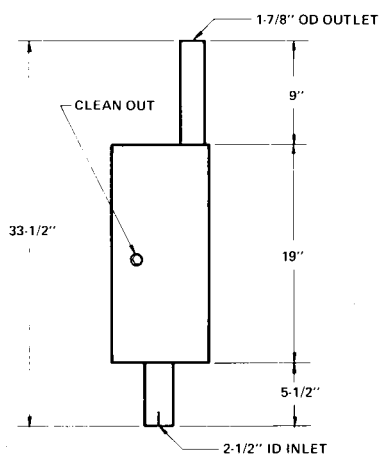

**18433**

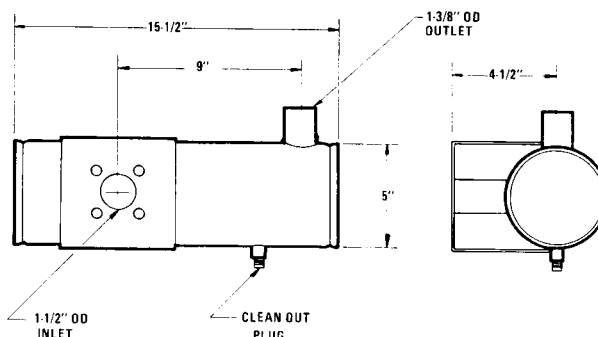

**18528**

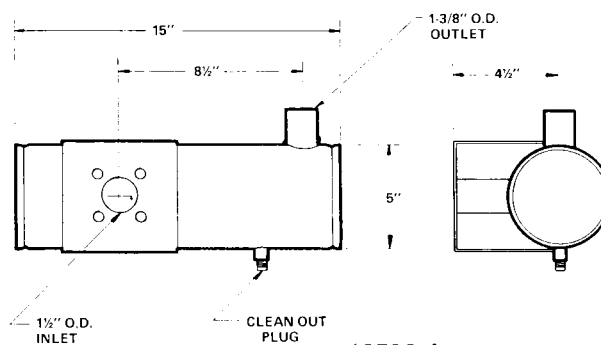

**18528-A**

FOR NELSON 18493—SEE NELSON 17410

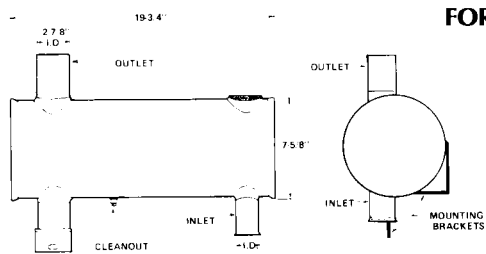

**18613**

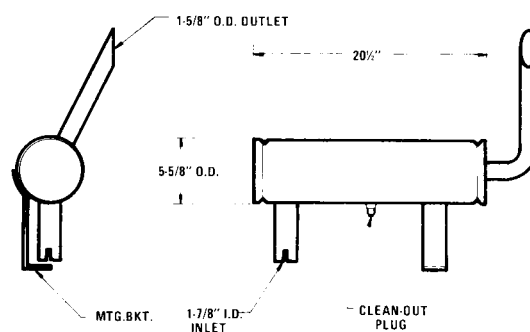

**18631**

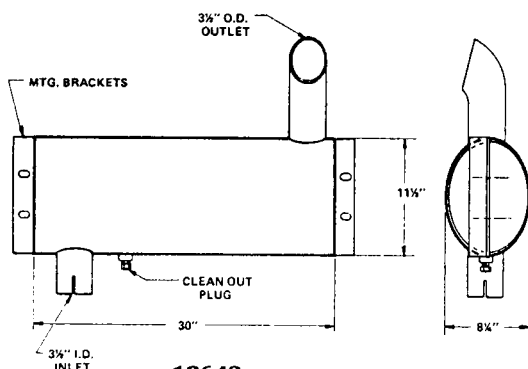

**18642**

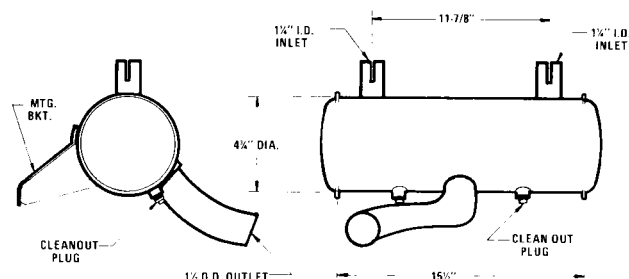

**18731**

# NELSON

## NELSON (continued)

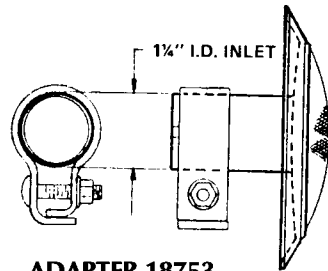

**ADAPTER 18753**

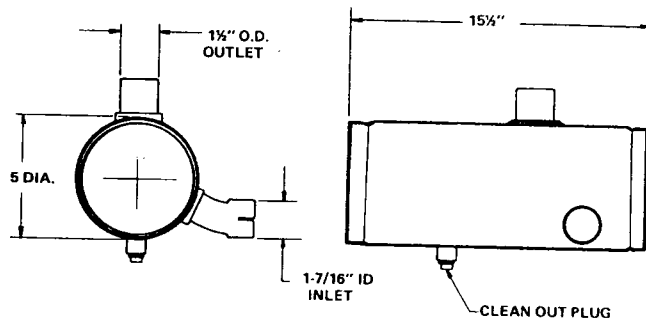

**18875**

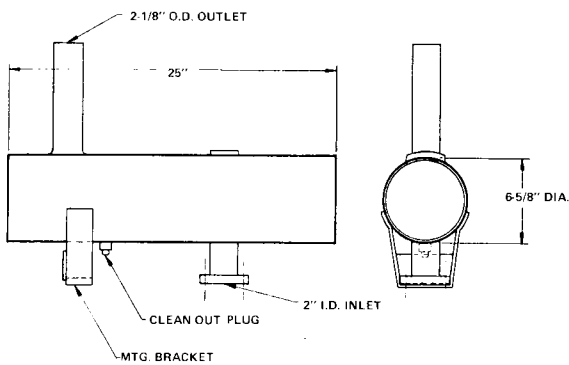

**19005**

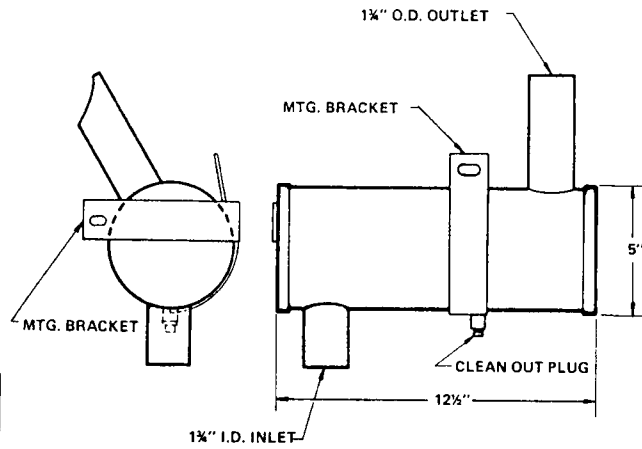

**18798**

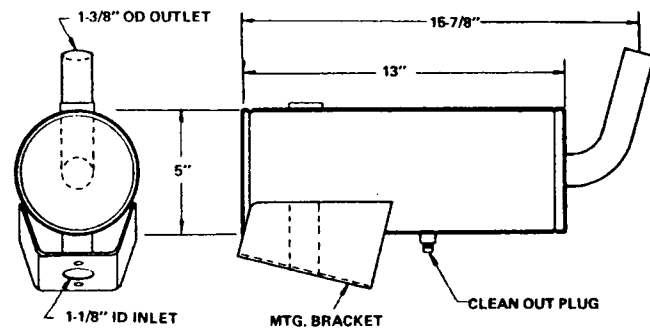

**18885**

**NELSON 19051 APPROVED AS T-14222**  
**NELSON 19052 APPROVED AS T-14222**  
**NELSON 19053 APPROVED AS T-14222**  
**NELSON 19062 APPROVED AS T-14642**

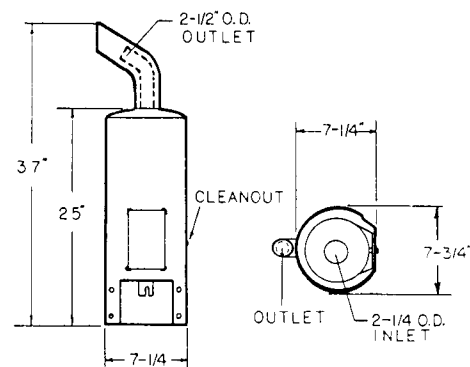

**19068**

## NELSON (continued)

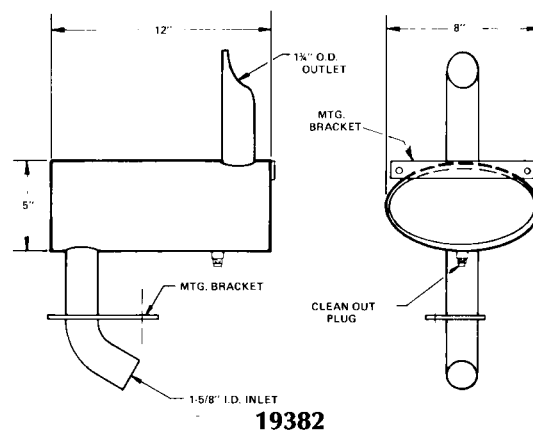
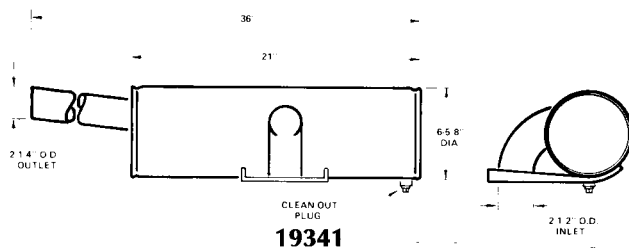
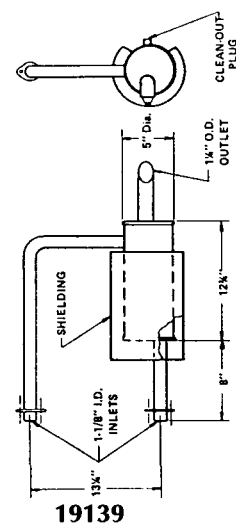
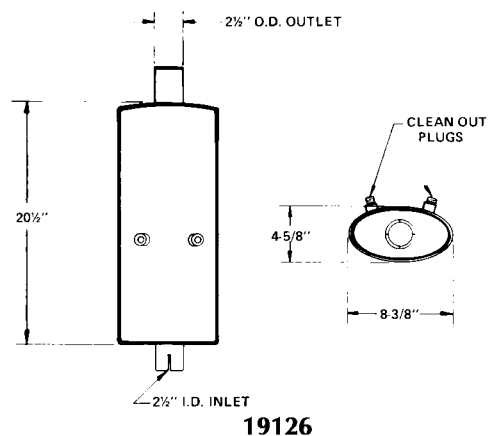
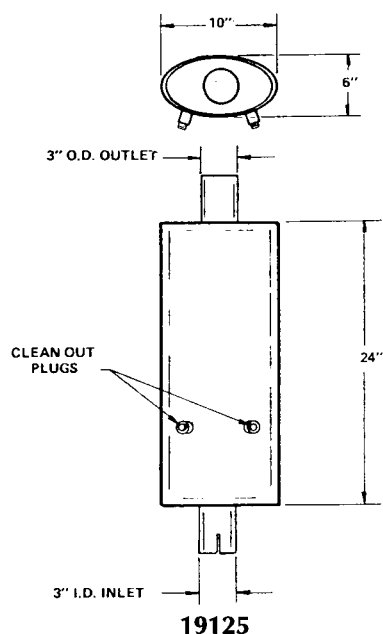

For Nelson 19383—See Nelson T-14222

# NELSON

## NELSON (continued)

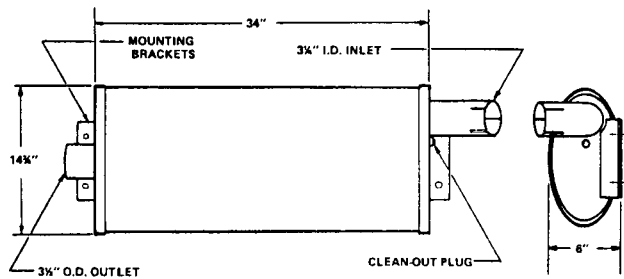

**19453**

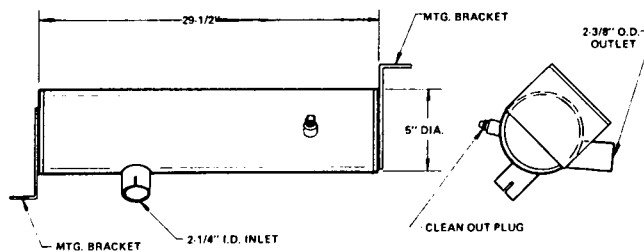

**19578**

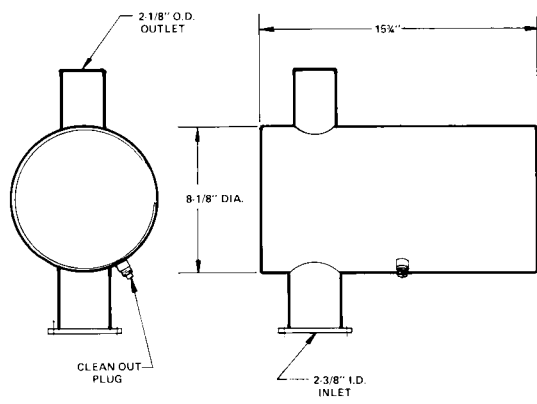

**19705**

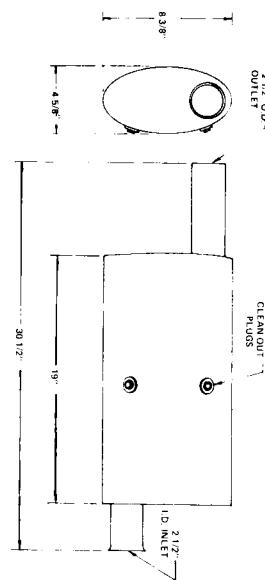

**19773**

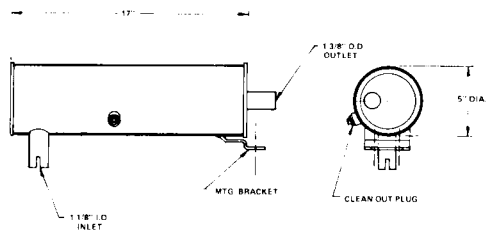

**19820**

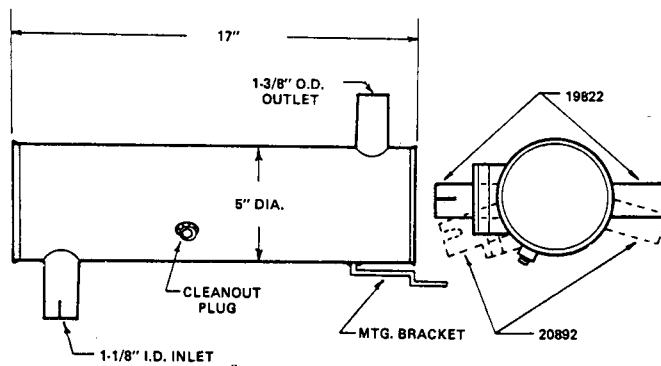

**19822 and 20892**

## NELSON (continued)

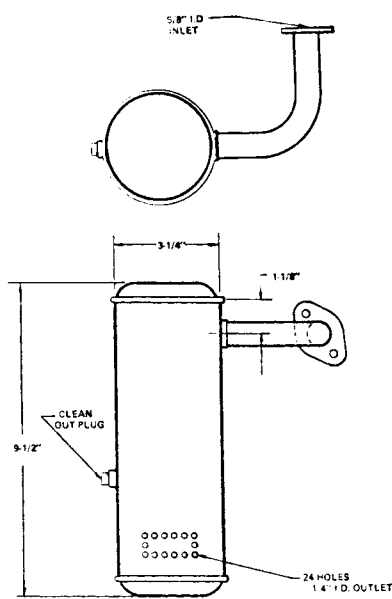

19825

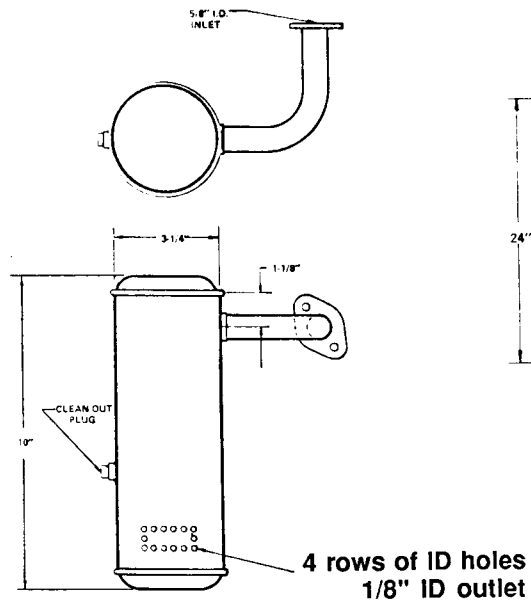

19826

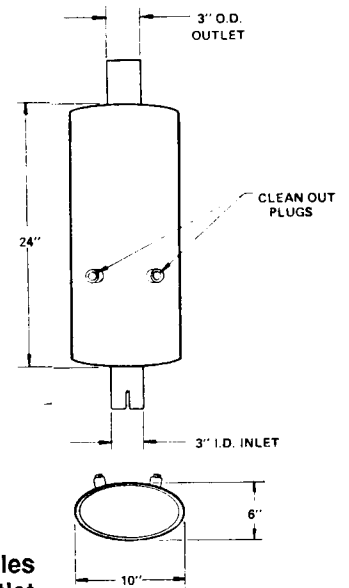

19830

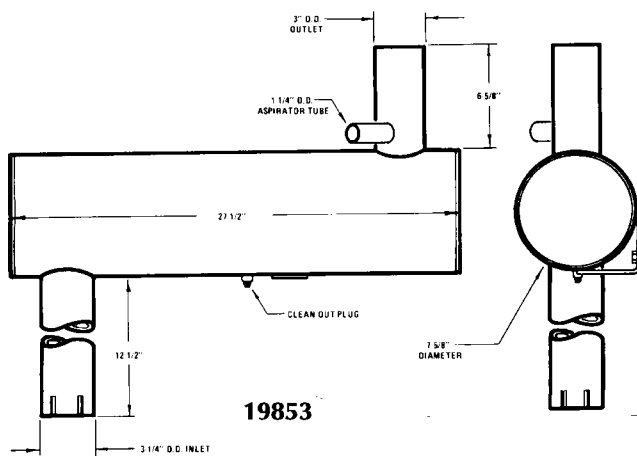

19853

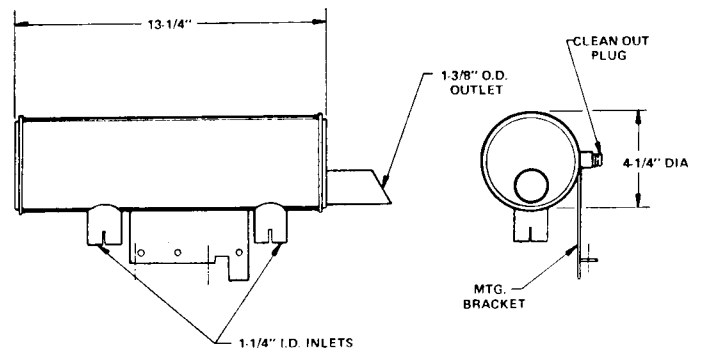

19941

# NELSON

## NELSON (continued)

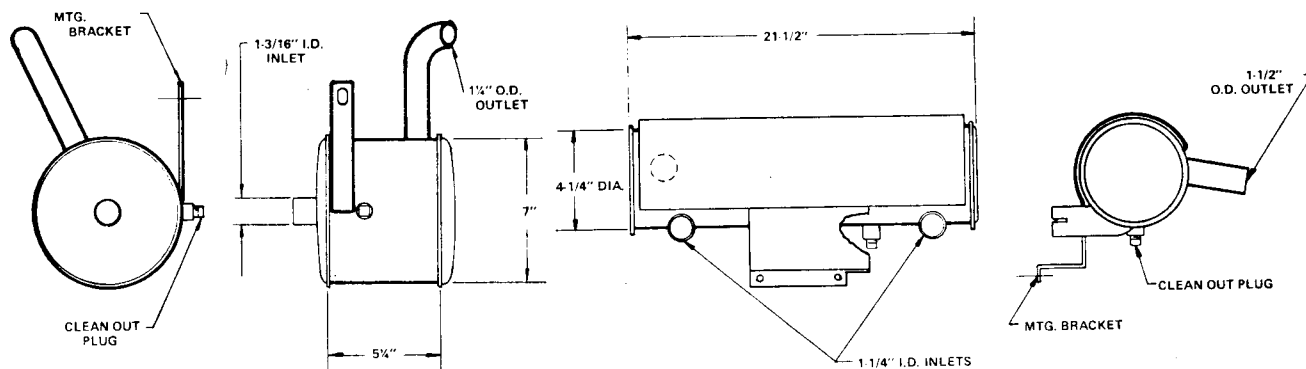

19973

19975

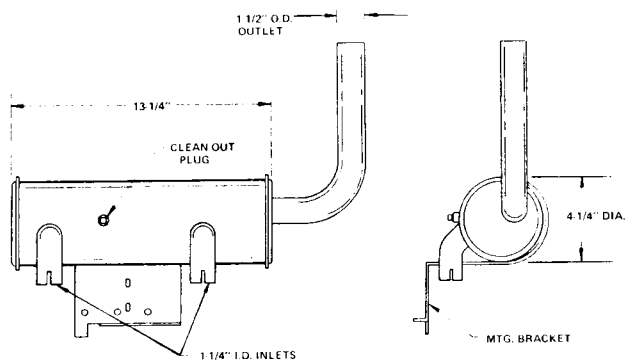

19976

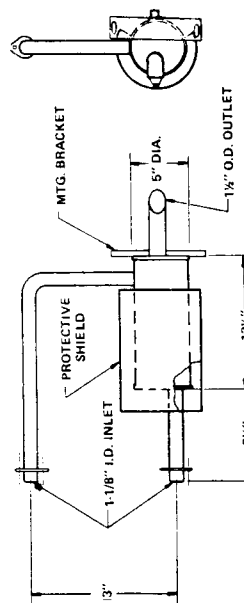

19994

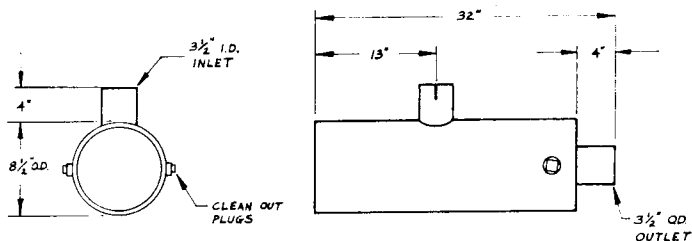

20069

## NELSON (continued)

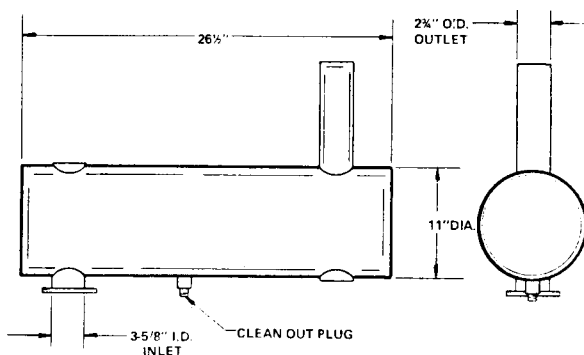

**20072**

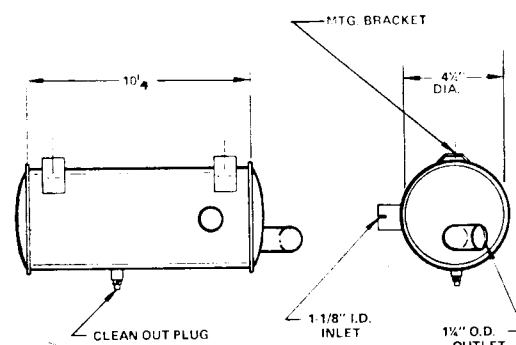

**20147**

**NELSON 20343—SAME AS 17898 EXCEPT  
TWO CLEAN OUT PLUGS**  
**NELSON 20490—APPROVED AS WACKER WM80-58406**

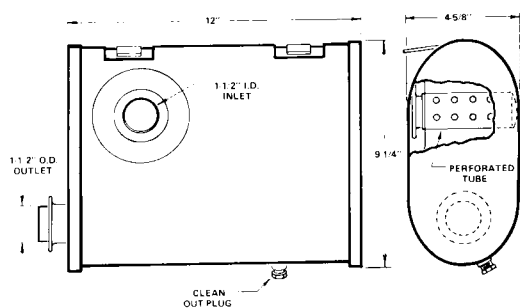

**20513**

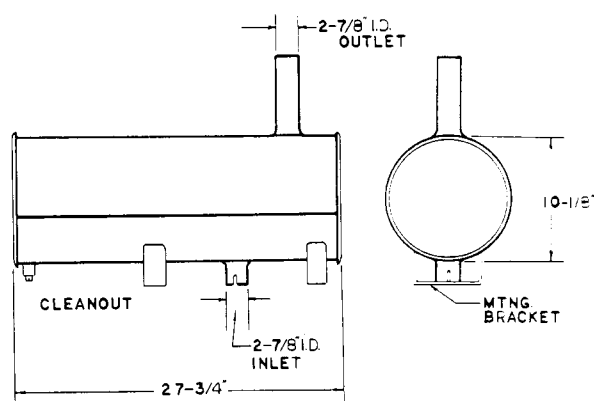

**20519**

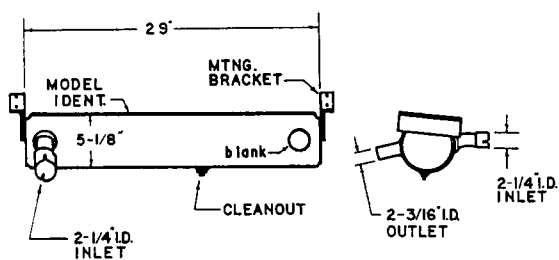

**20539**

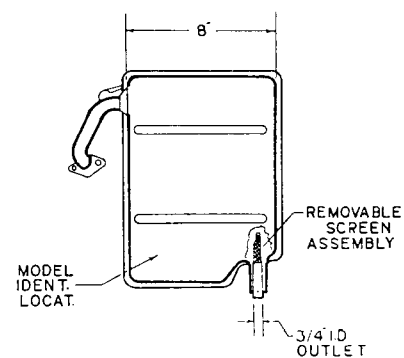
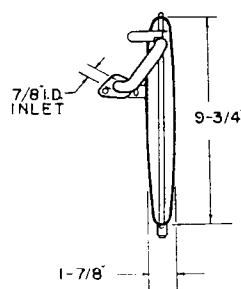

**NELSON 20578**



# NELSON

## NELSON (continued)

NELSON 20665 APPROVED AS 19820  
NELSON 20666 APPROVED AS 19822

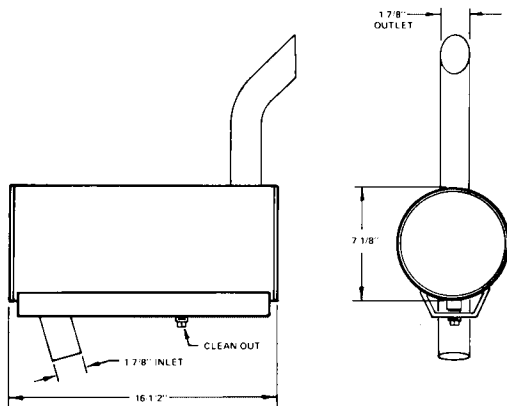

20608

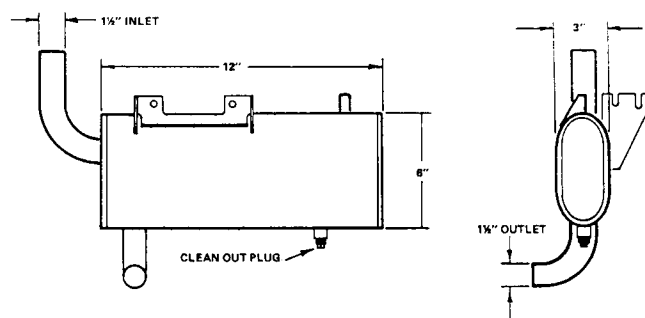

20687

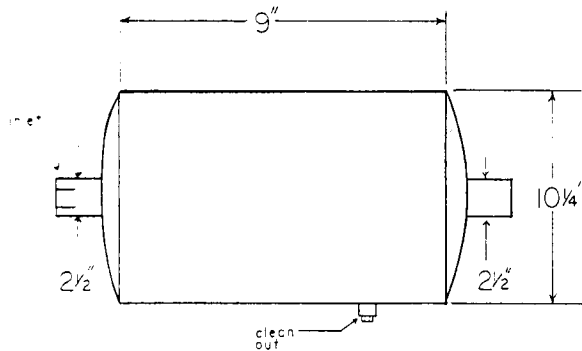

20710

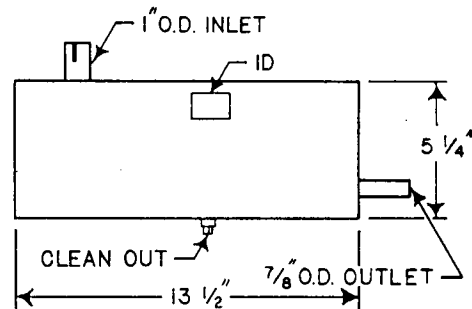

20788

NELSON 20892—SAME AS 19822 EXCEPT FOR  
INLET AND OUTLET ROTATIONAL ANGLES

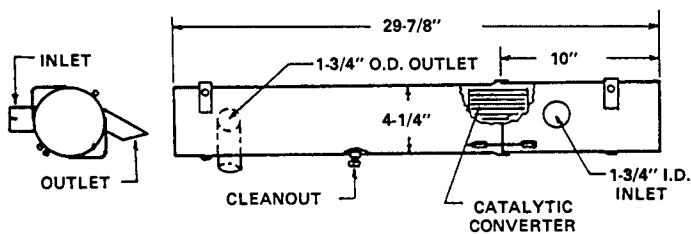

20952

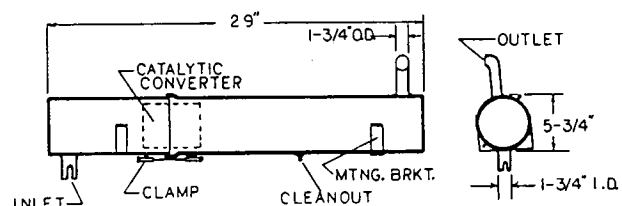

20953

## NELSON (continued)

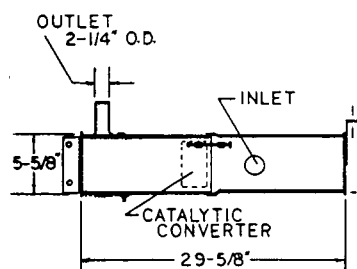

20954

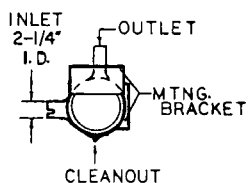

NELSON 21079—MODIFIED KOHLER 278223

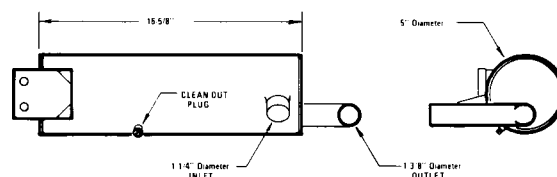

20990

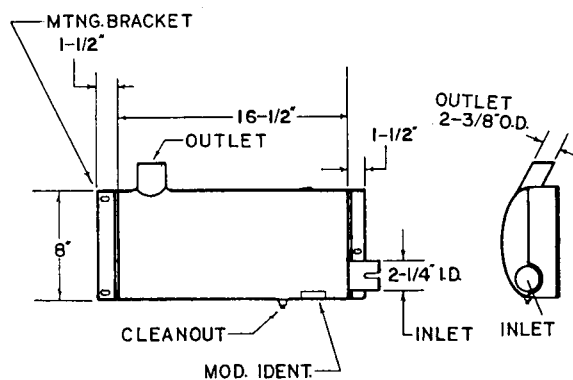

21140

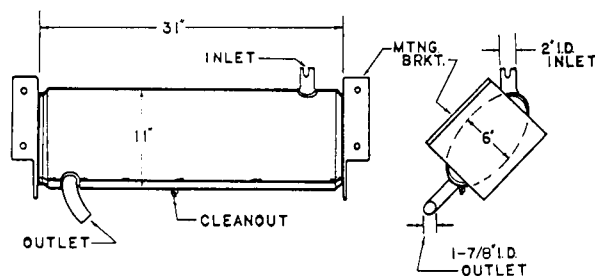

21161

NELSON 21278—KOHLER 278223

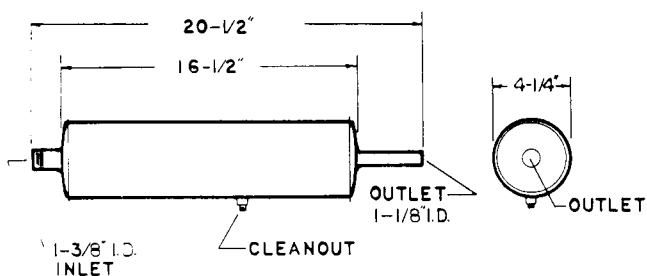

21279

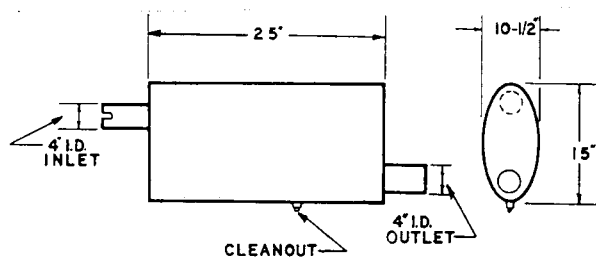

21315

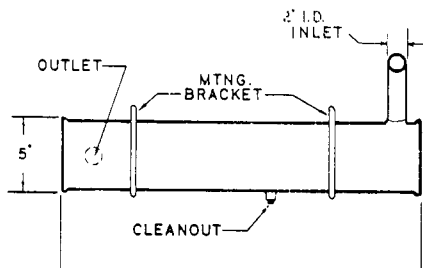

21341

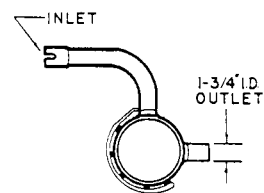

# NELSON

## NELSON (continued)

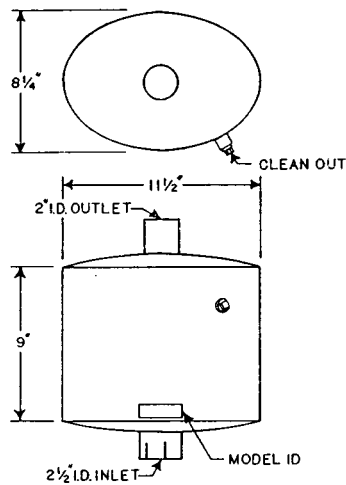

**21517**

**NELSON 21422—SEE KOHLER 278218**  
**NELSON 21423—SEE KOHLER 278224**  
**NELSON 21423B—SEE KOHLER 278224**  
**(body of arrester horizontal)**

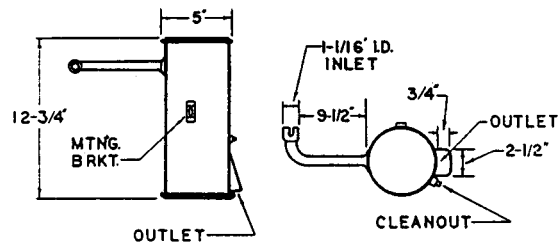

**21549**

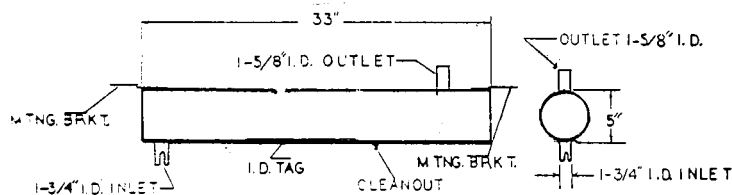

**21616**

**NELSON 21645—MODIFIED KOHLER 278223**

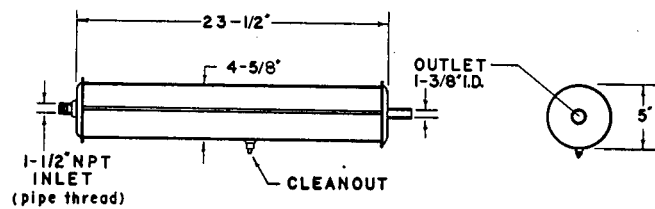

**21709**

NELSON (continued)

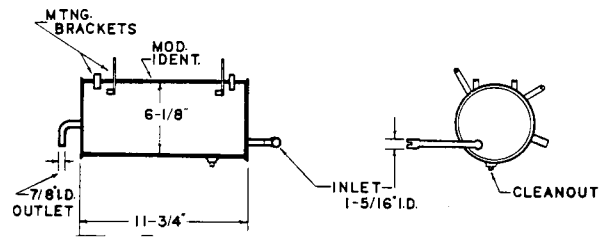

21721

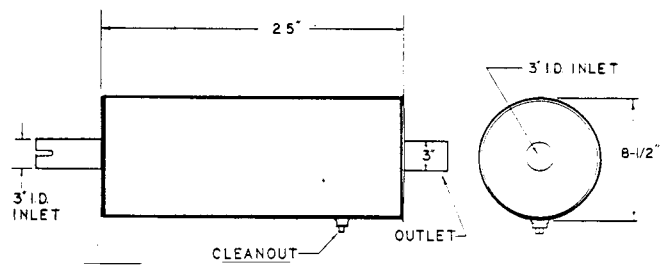

21758

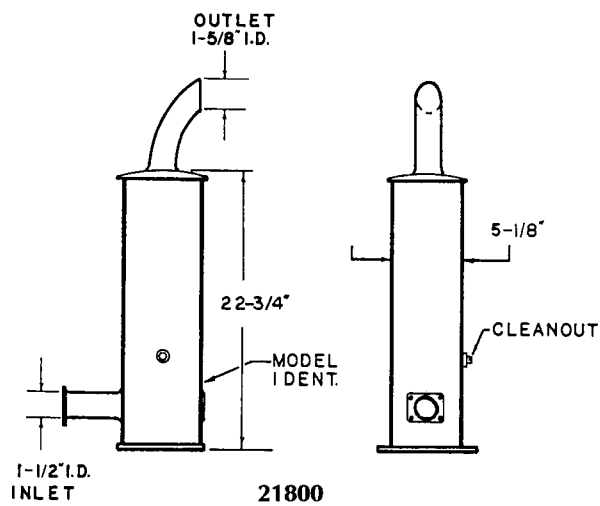

21800

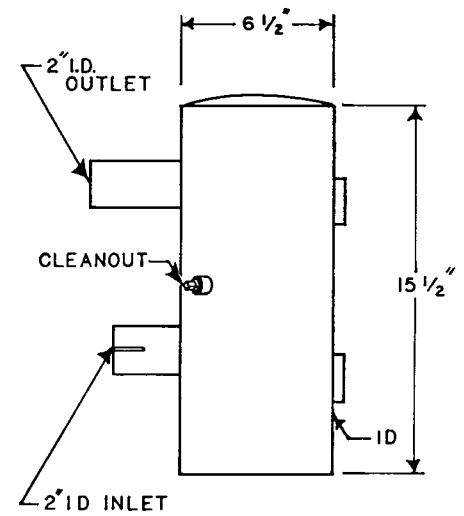

21863

# NELSON

## NELSON (continued)

NELSON 21800A—MODIFIED NELSON 21800 (body horizontal)

NELSON 21800C—MODIFIED NELSON 21800 (body horizontal)

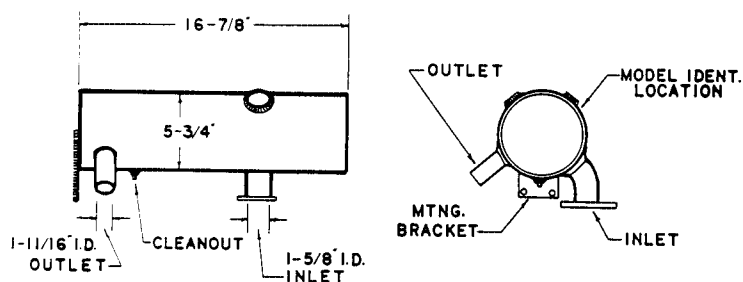

21884

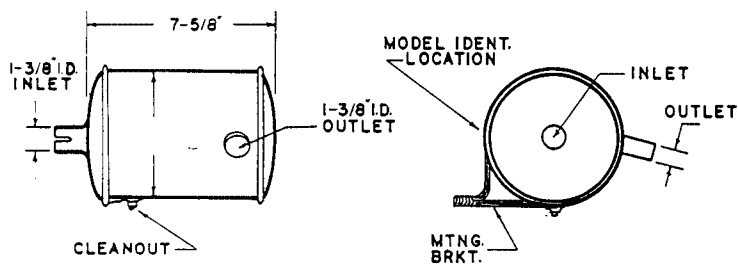

21928

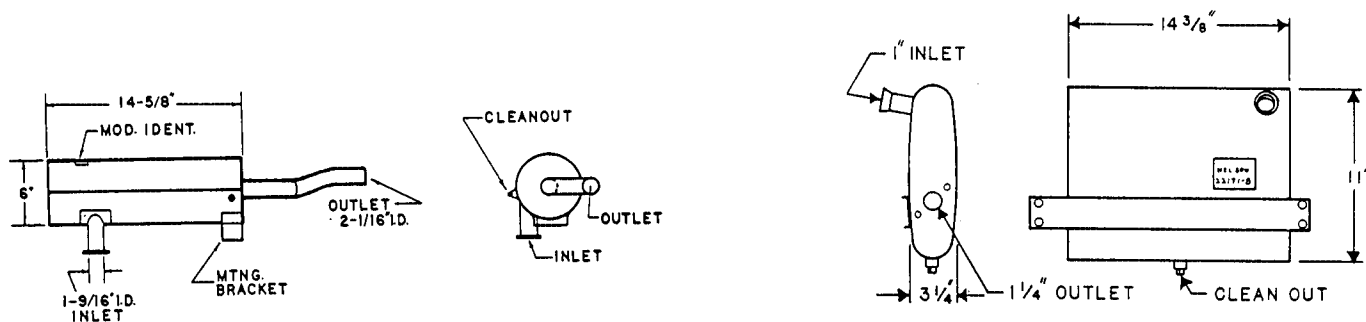

21950

NELSON 22171-B

NELSON 22157—MODIFIED NELSON 16362 (body horizontal)

## NELSON (continued)

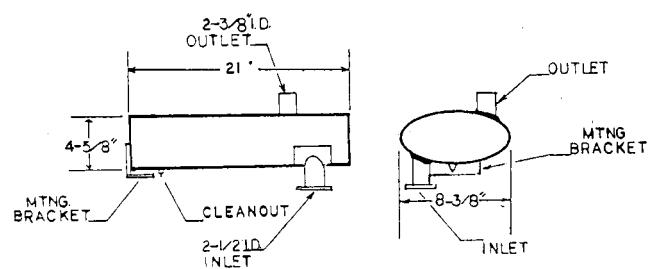

22255

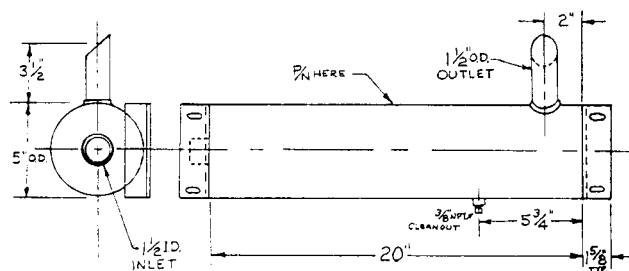

22389

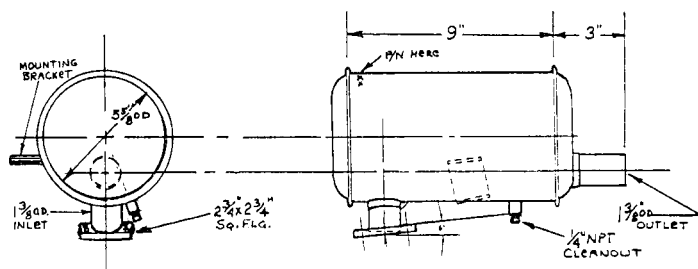

22506

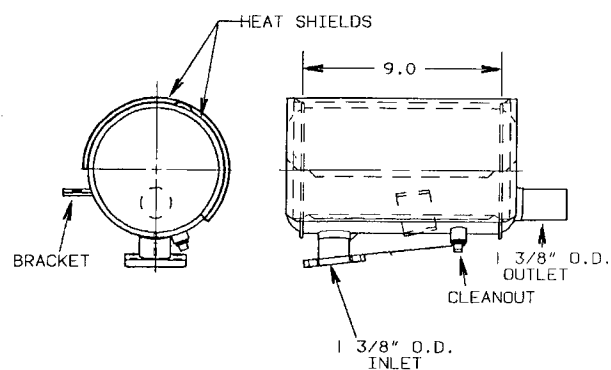

22506-A

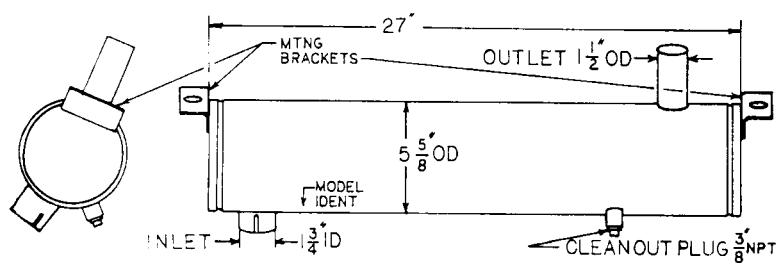

22627

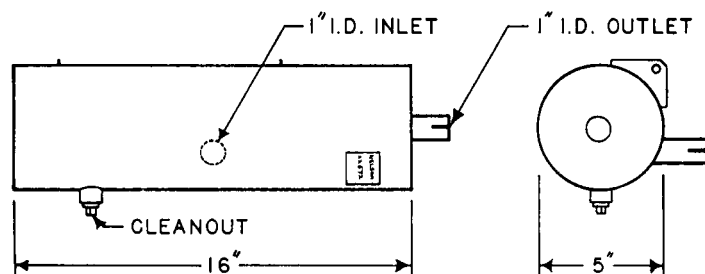

22672

# NELSON

## NELSON (continued)

Nelson 22737—See Kohler 278224

Nelson 2275—See Kohler 239724

Nelson 22777—See Kohler 278223

Nelson 22801A—Modified Nelson 22171B

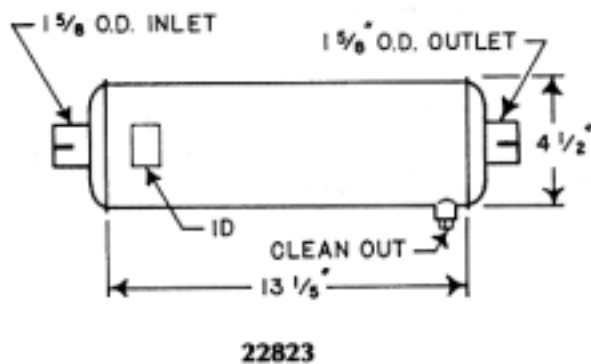
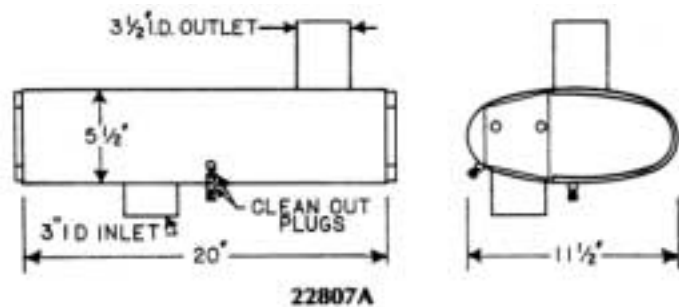

Nelson 22836—Modified Nelson 21721

Nelson 22904—Modified Nelson 19820

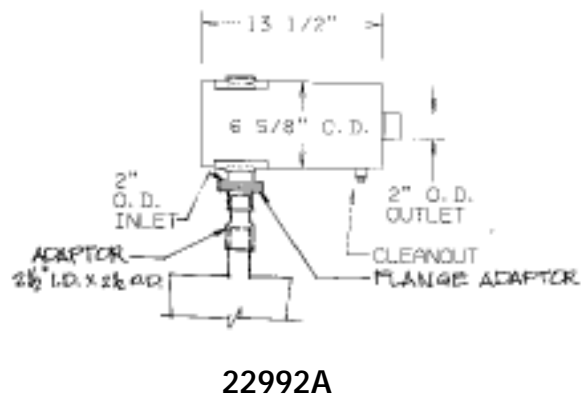
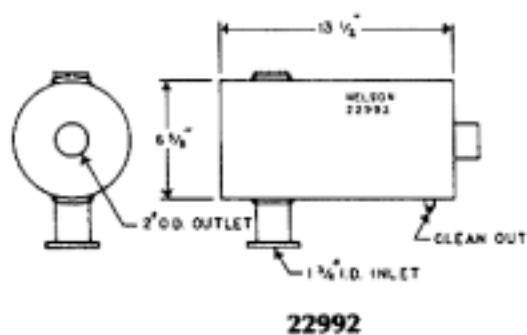
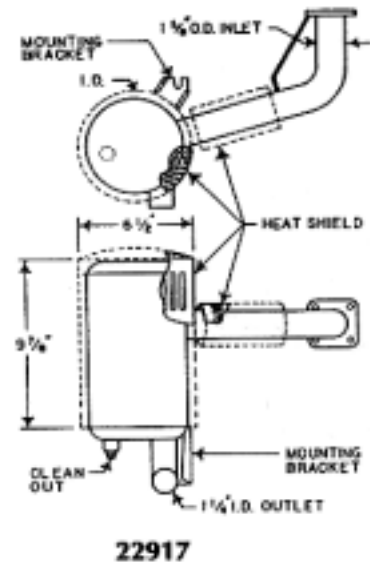

## NELSON (continued)

**NELSON 23069—MODIFIED NELSON 19826**  
**NELSON 23094—MODIFIED NELSON 19382**

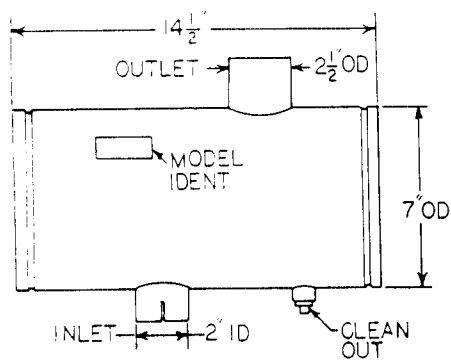

**23096**

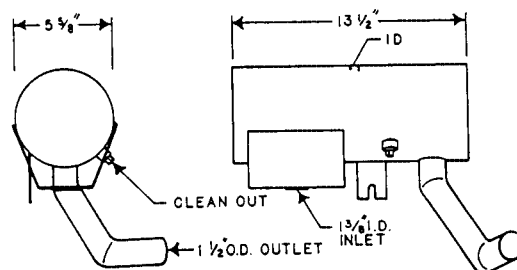

**23137**

**NELSON 23162—MODIFIED NELSON 21341**  
**NELSON 23295A—MODIFIED NELSON 20578**

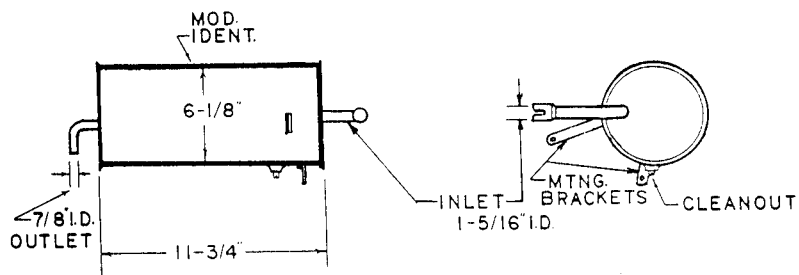

**23483**

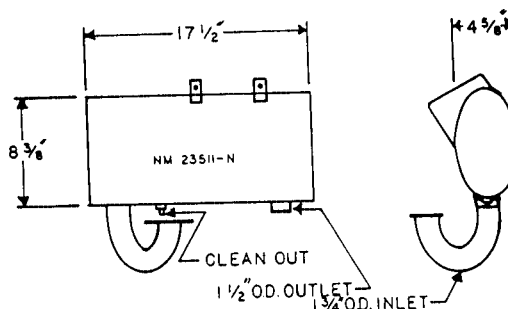

**23511-A**

**NELSON 23516A—MODIFIED NELSON 20578**



# NELSON

## NELSON (continued)

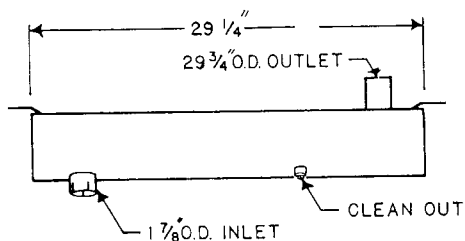

23643

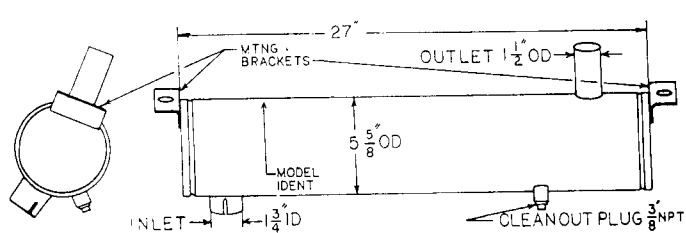

23697

NELSON 23726—MODIFIED NELSON 38196A  
NELSON 23727—MODIFIED NELSON 38195A

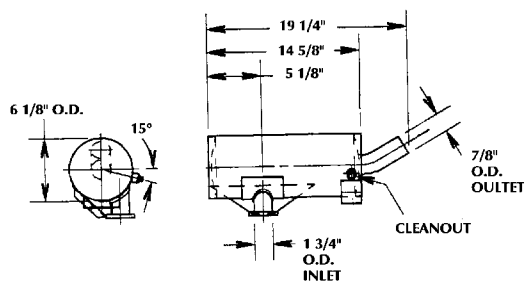

23746

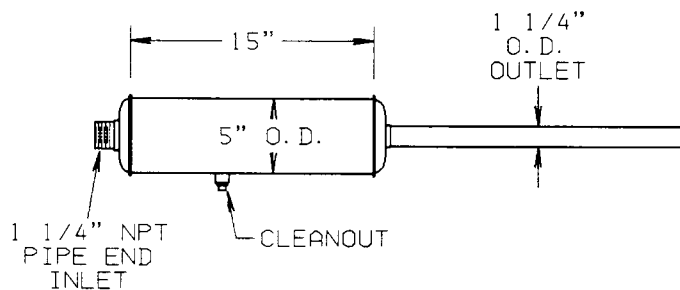

23843

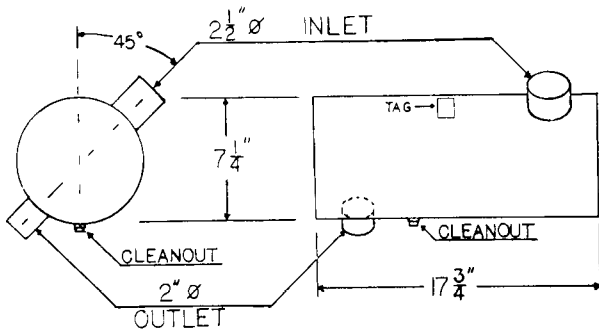

23852

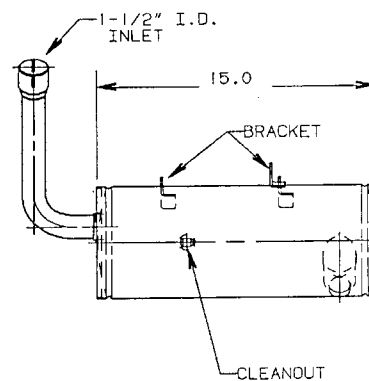
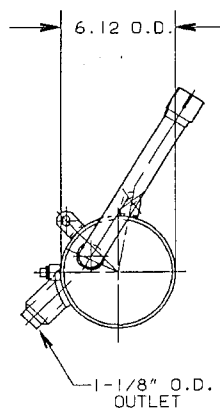

23860

## NELSON (continued)

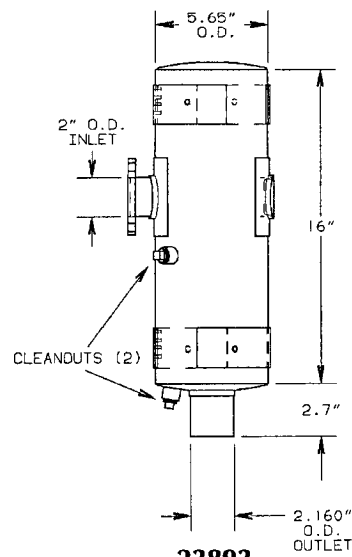

**23893  
INVERTED BODY**

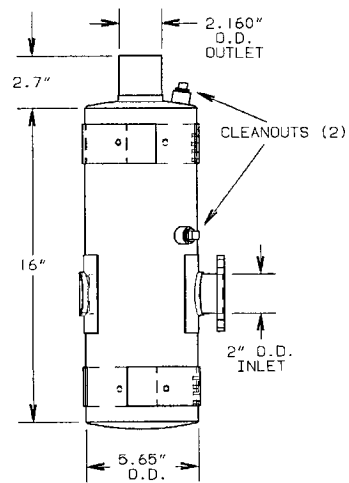

**23893  
VERTICAL BODY**

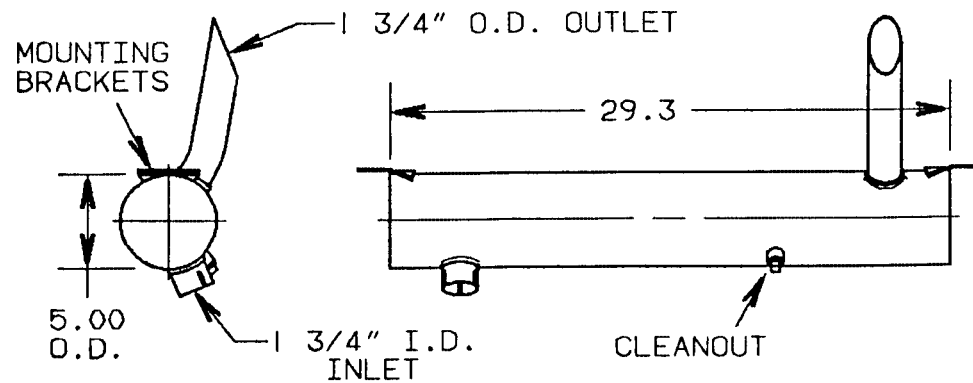

**24035**

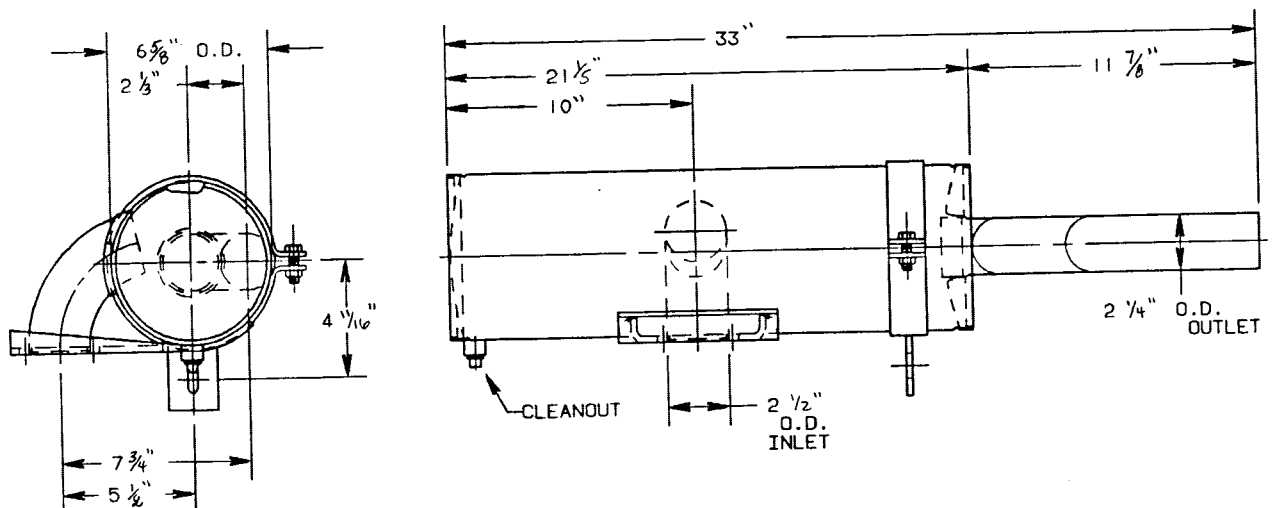

**24083**

# NELSON

## NELSON (continued)

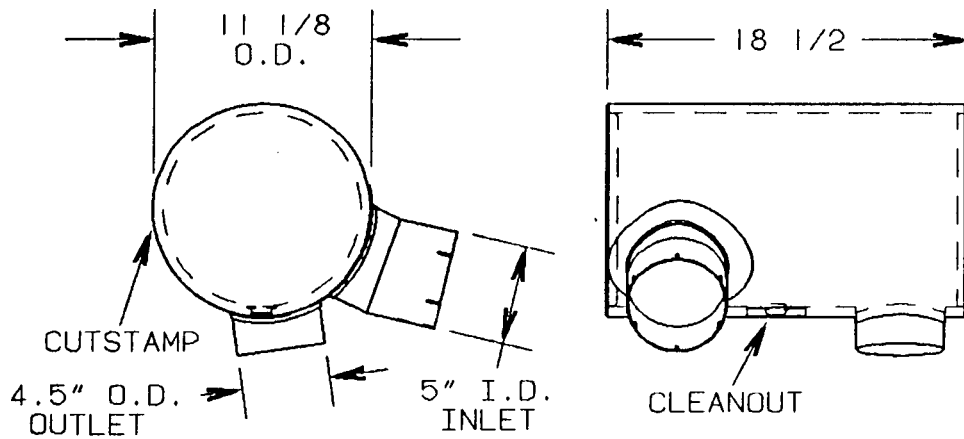

24148

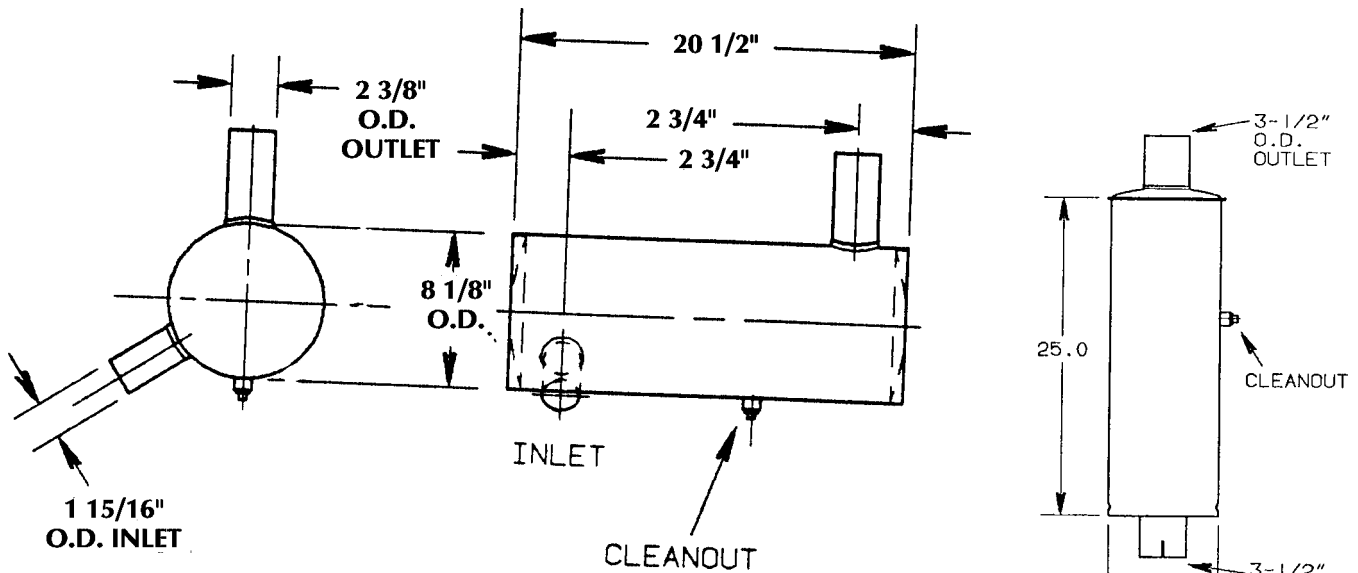

24180

NELSON 24304—MODIFIED NELSON 22627

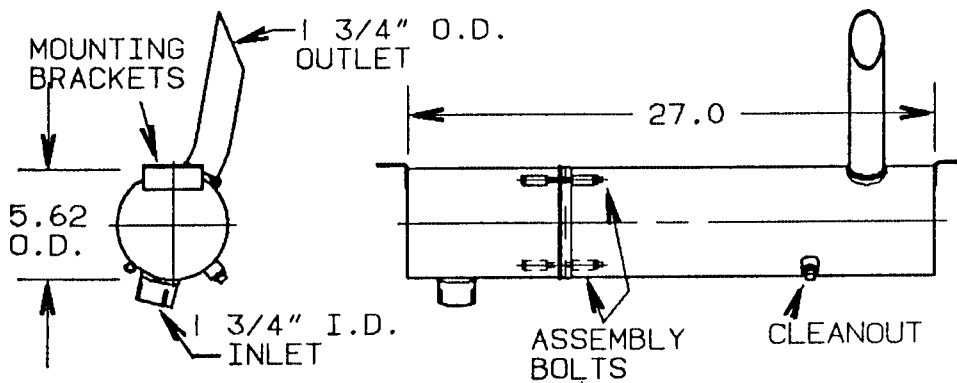

24379



24459

## NELSON (continued)

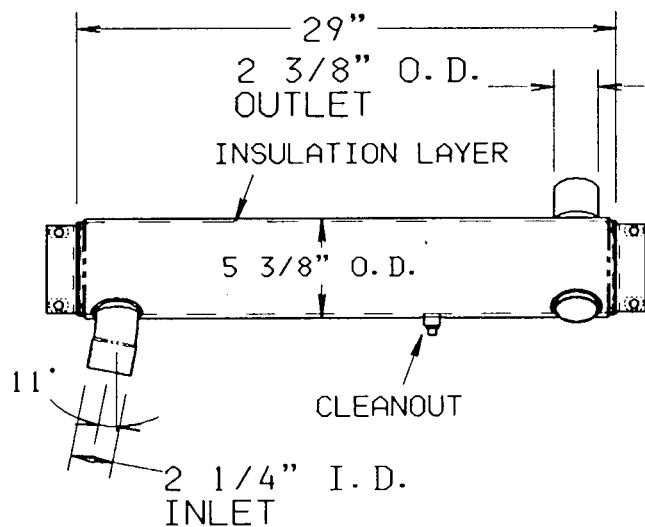

24707

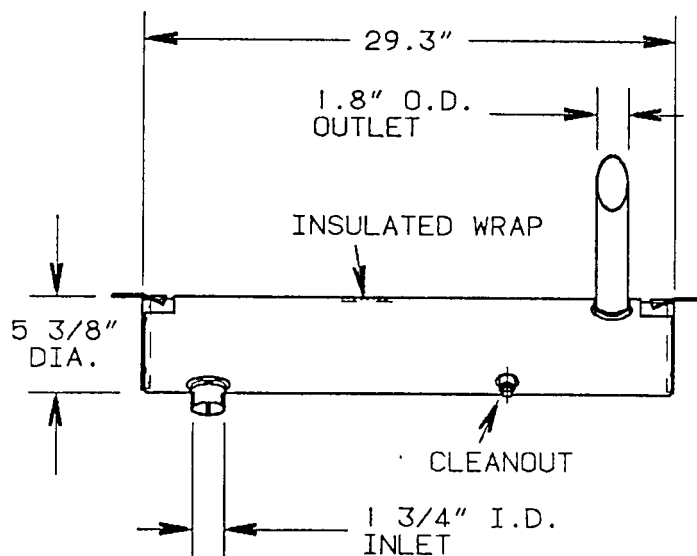

24710

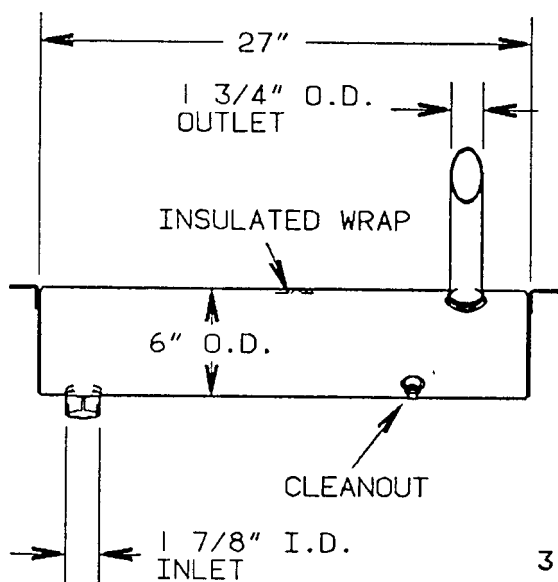

24711

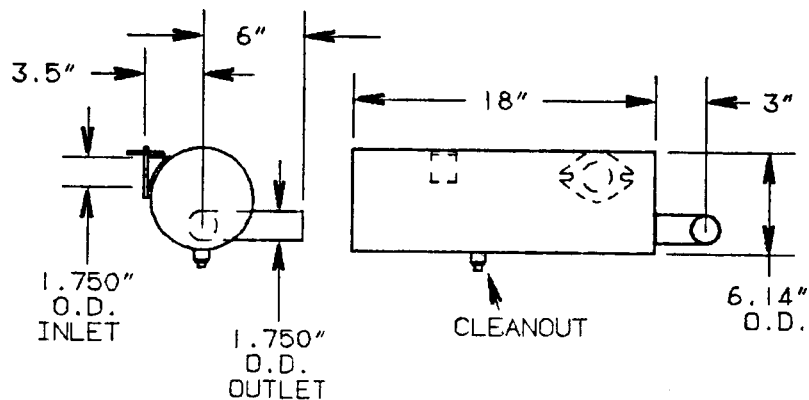

24745

# NELSON

## NELSON (continued)

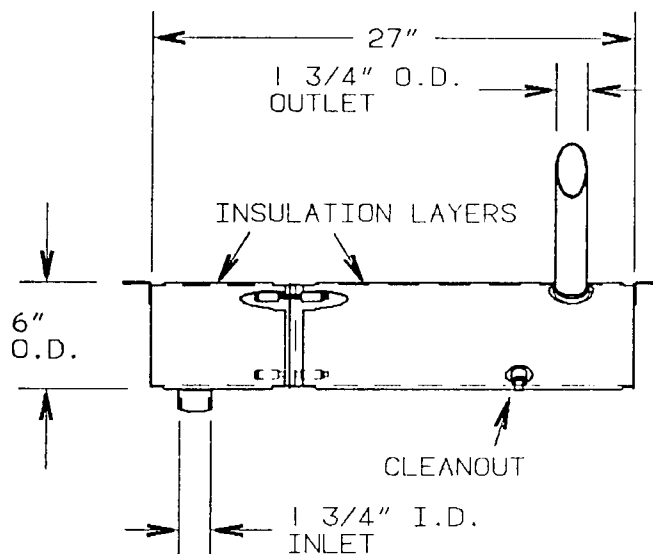

24752

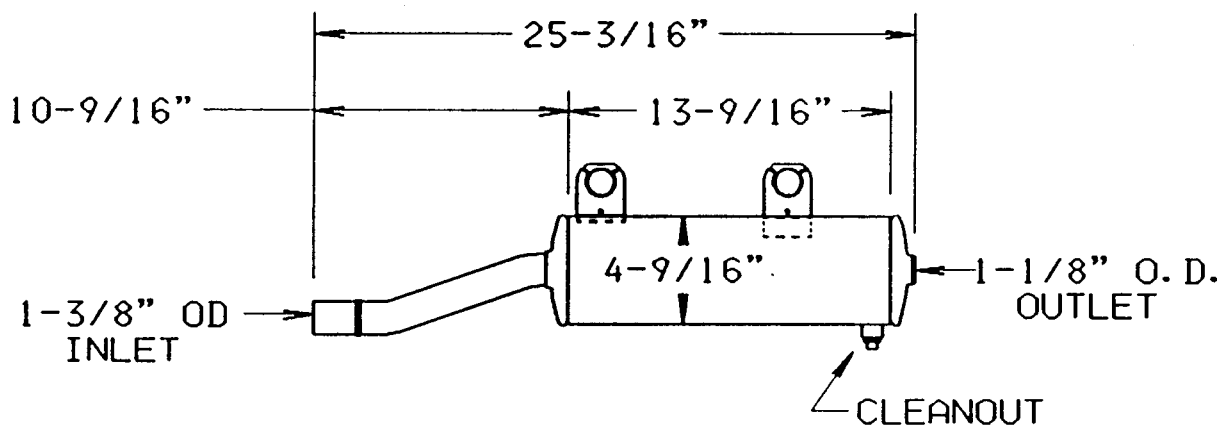

24756N

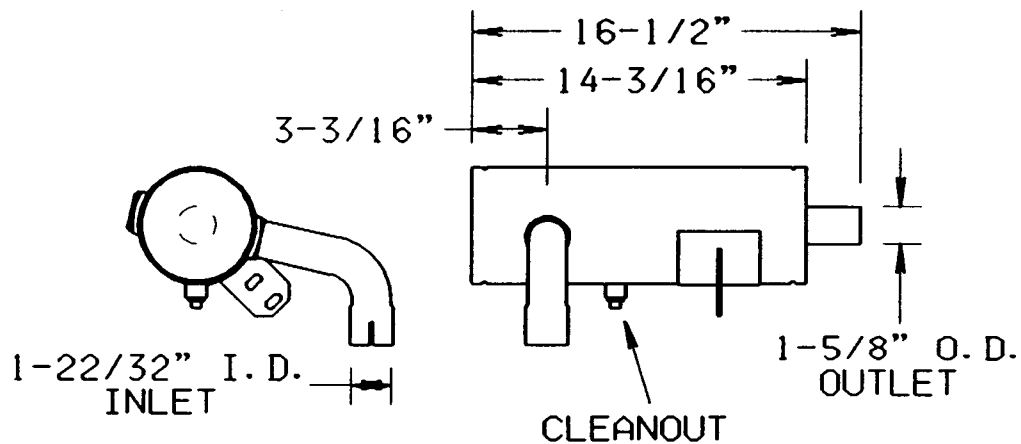

24800

NELSON (continued)

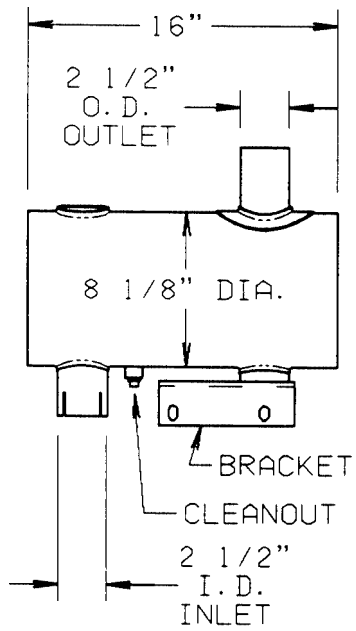

24839

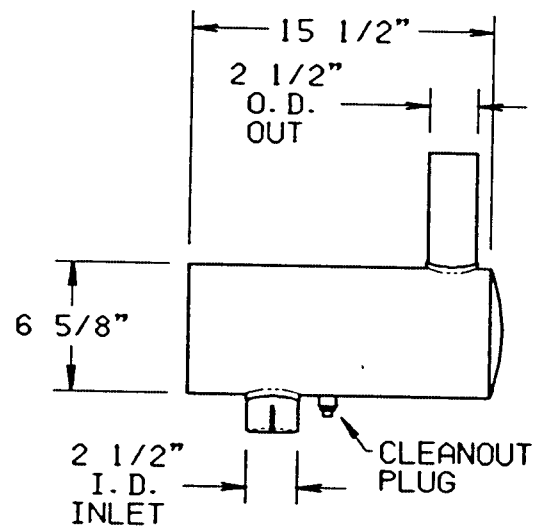
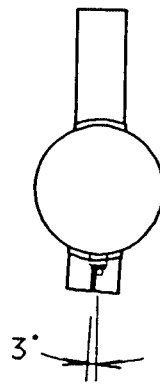

24842

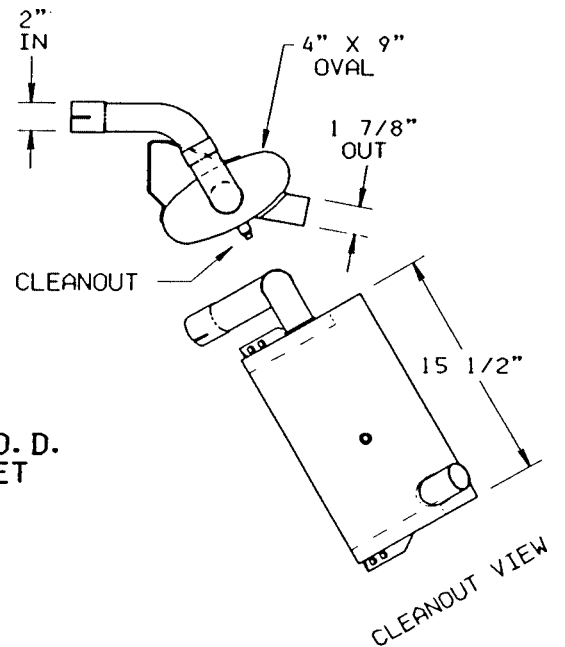

24931

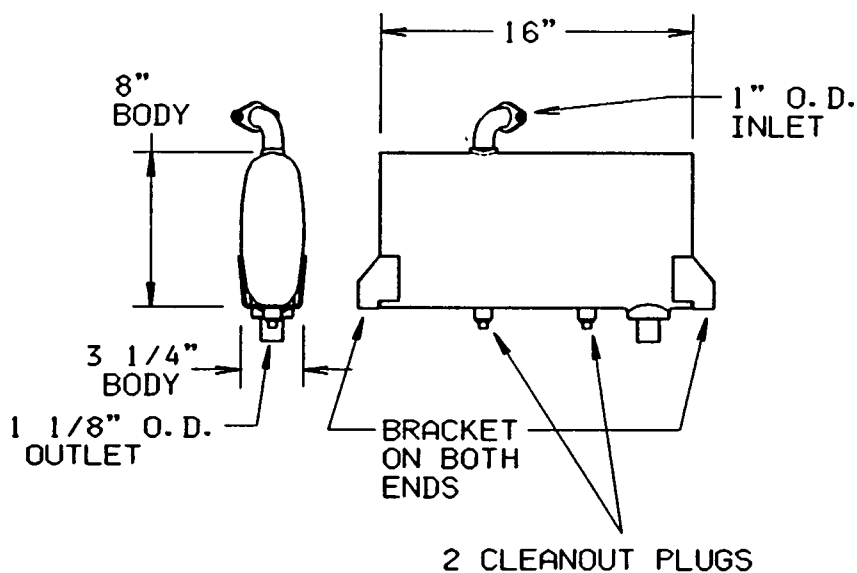

24866-B

# NELSON

## NELSON (continued)

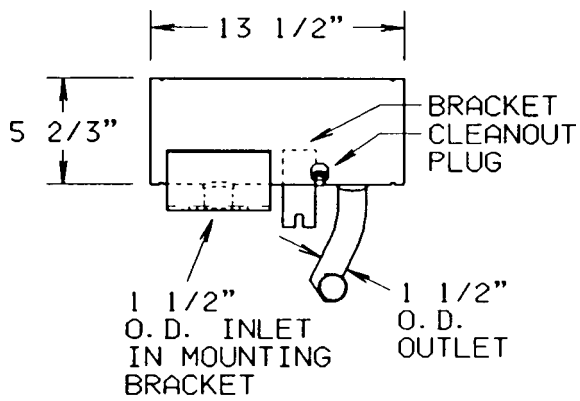

24953

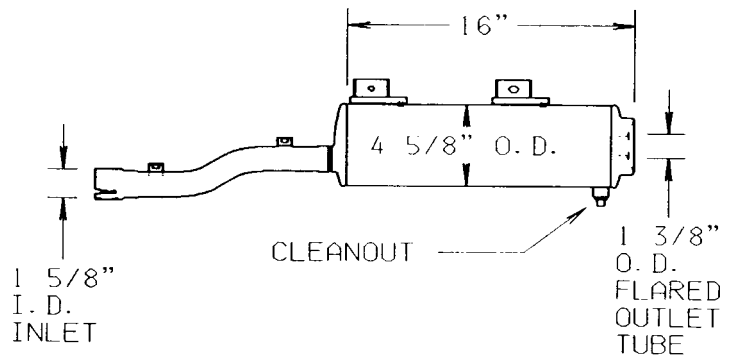

25007

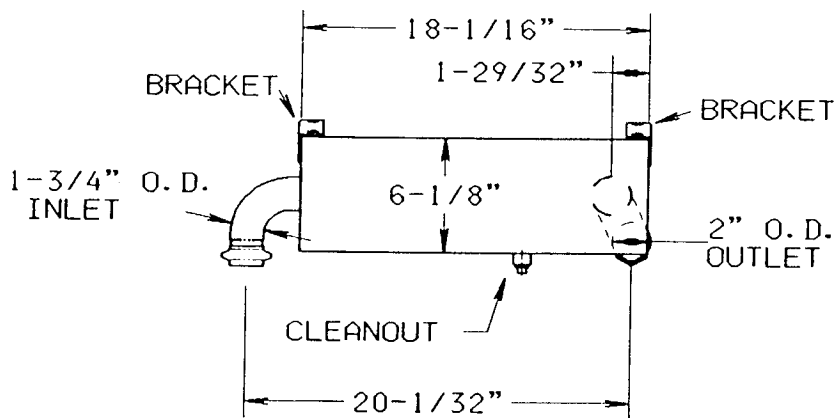

25012

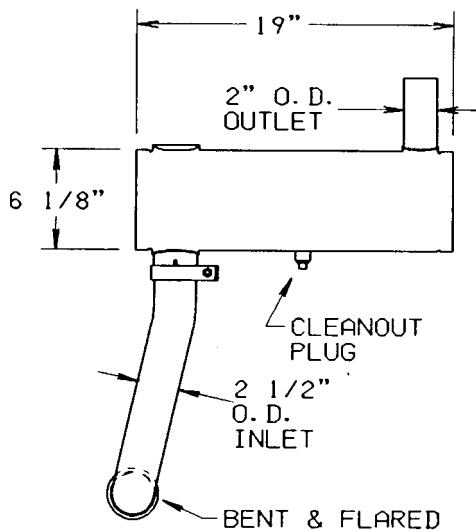

25026

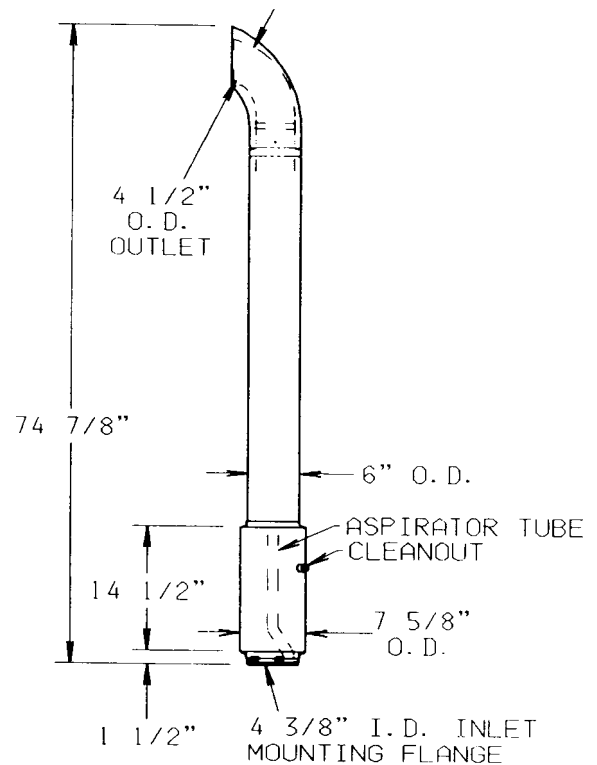

25133

NELSON (continued)

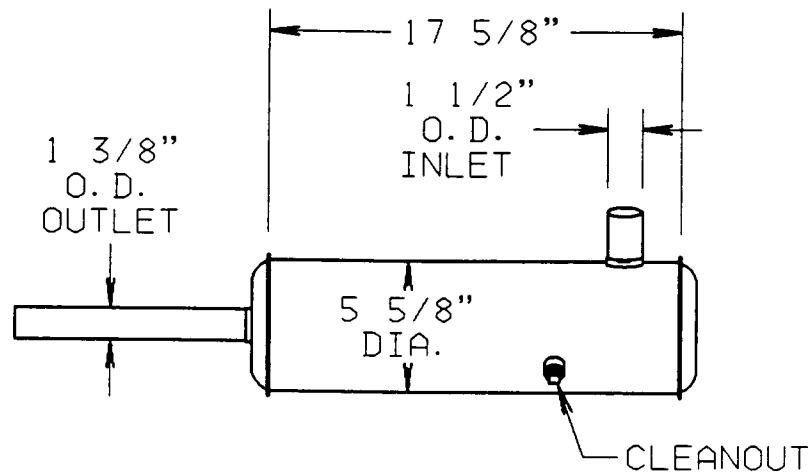

25191

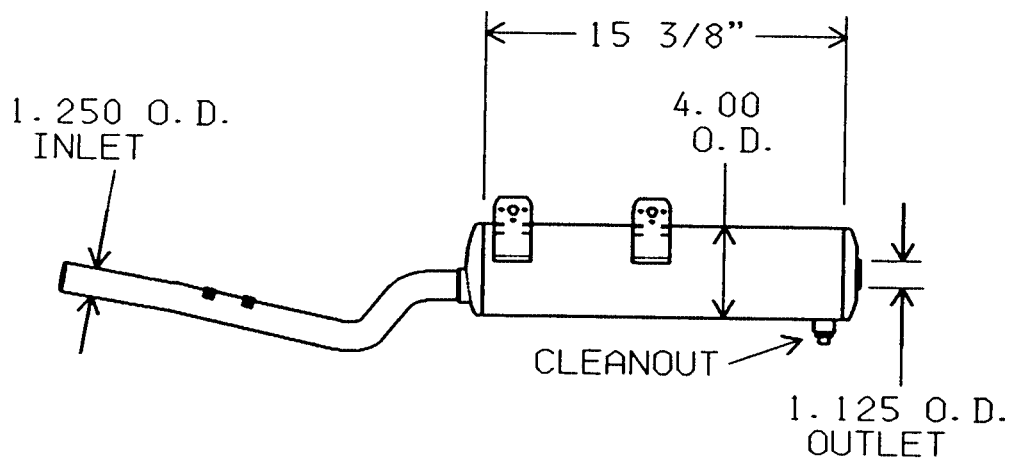

25237

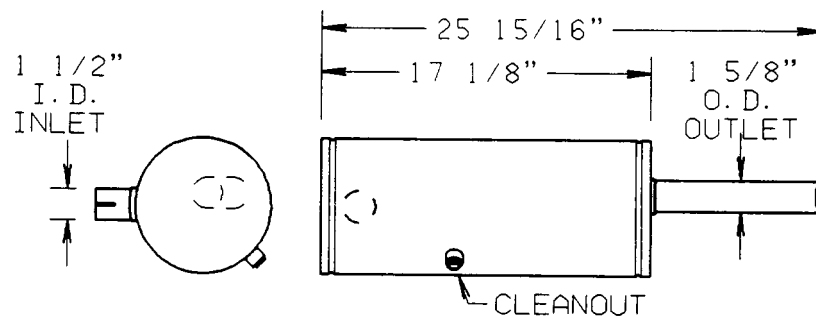

25239-A



# NELSON

## NELSON (continued)

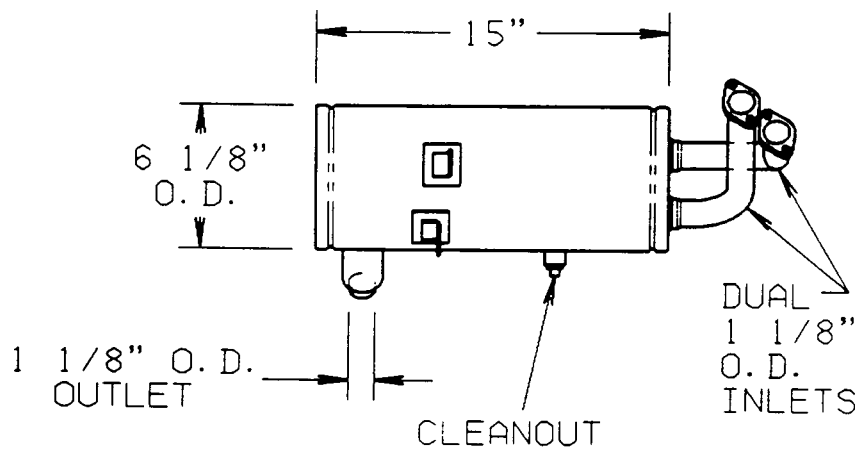

25602A

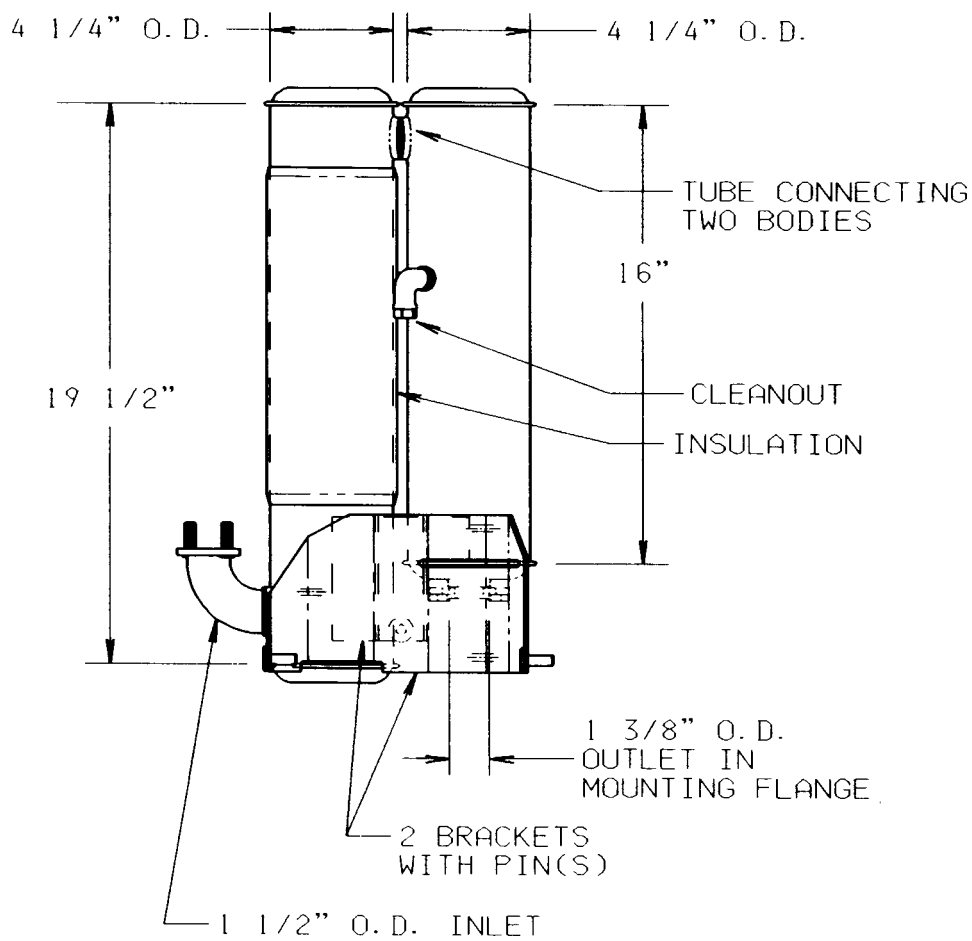

25640

## NELSON (continued)

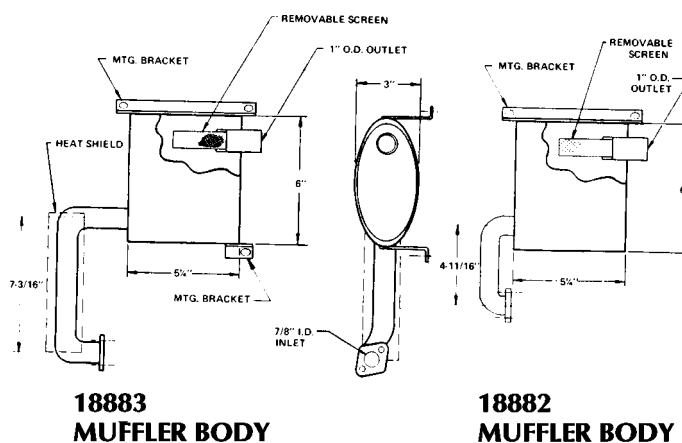

### 25766 SCREEN ASSEMBLY

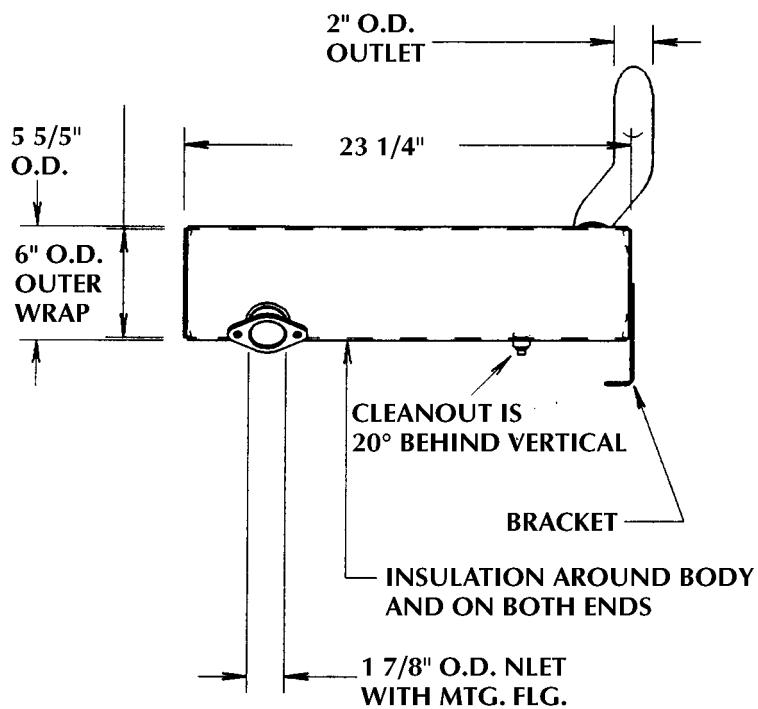

# NELSON

## NELSON (continued)

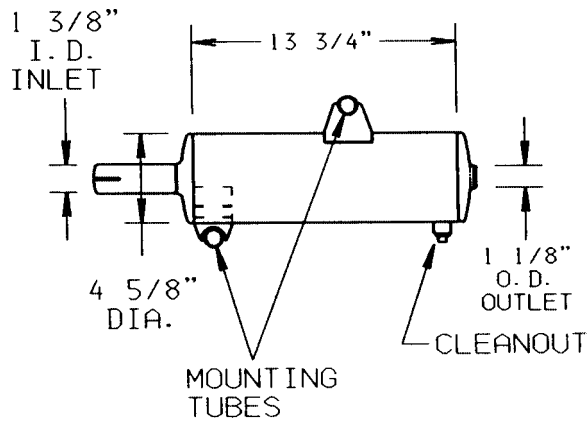

25868N

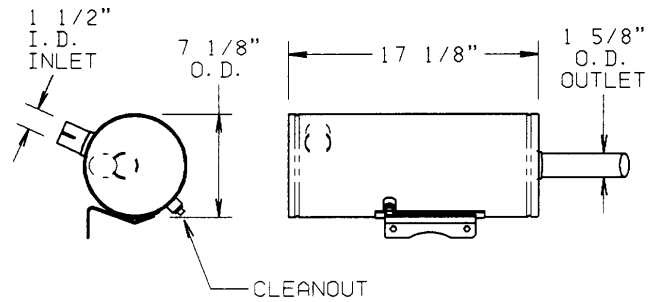

25986

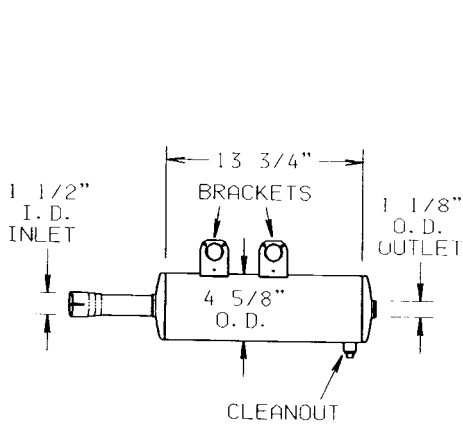

26054

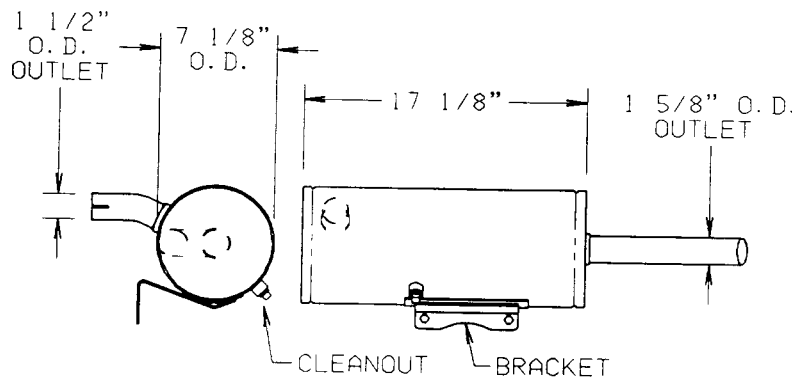

26147

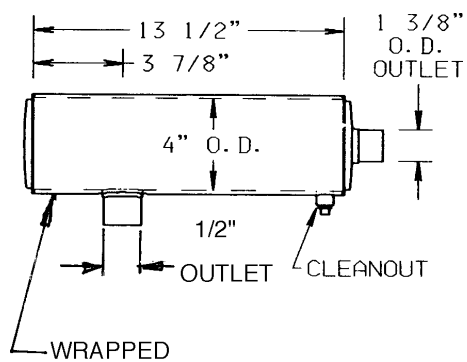

Nelson 26201A

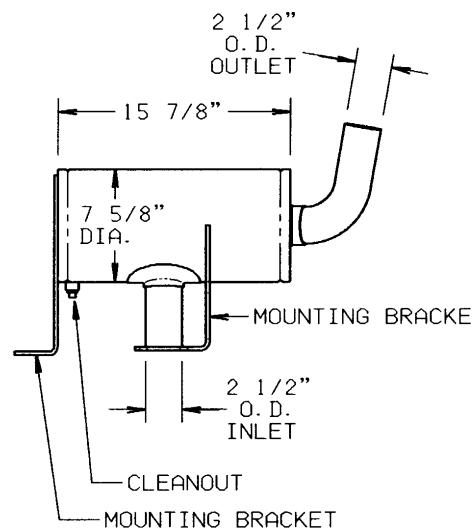

Nelson 26252

## NELSON (continued)

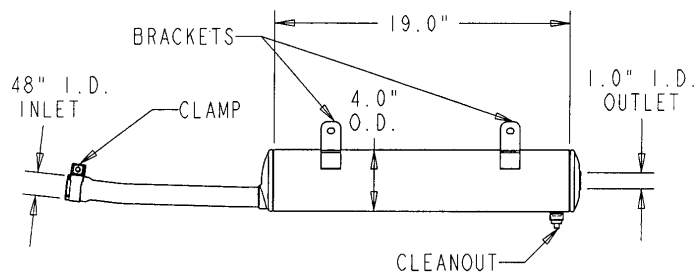

Nelson 26281

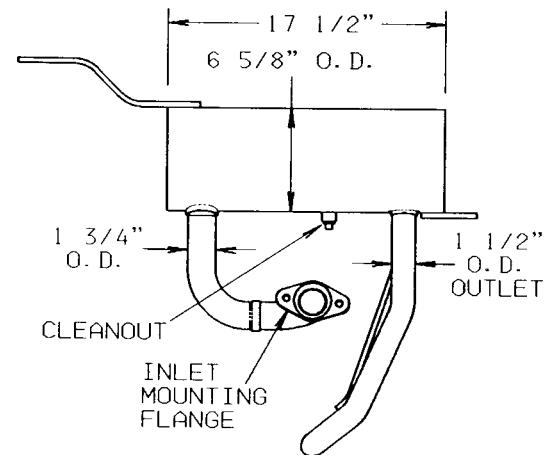

26294

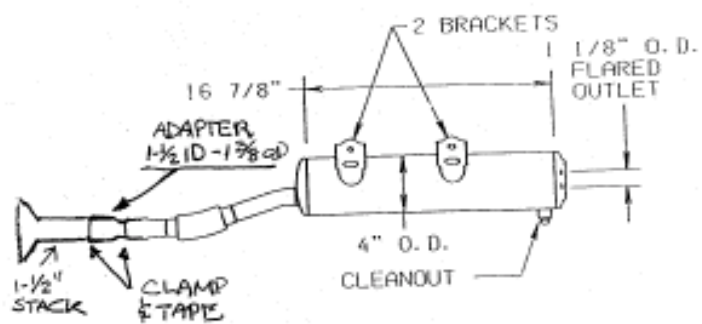

26296

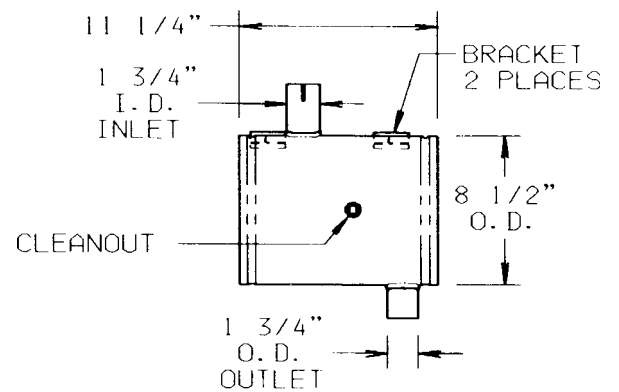

26359

# NELSON

## NELSON (continued)

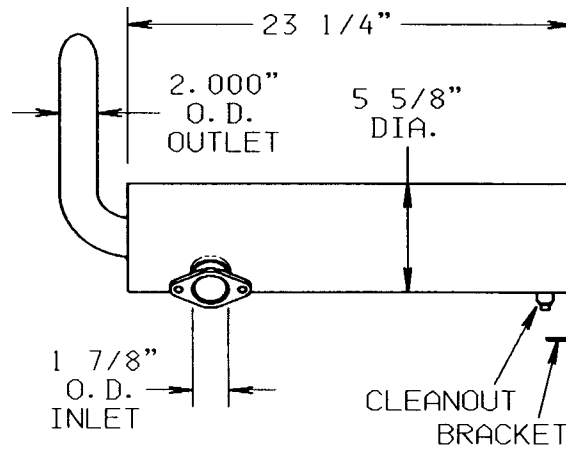
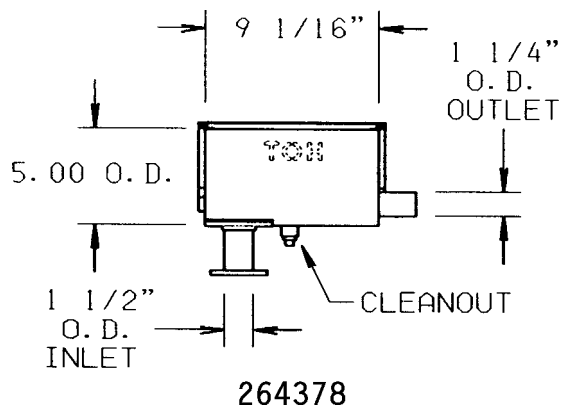

Nelson 26465

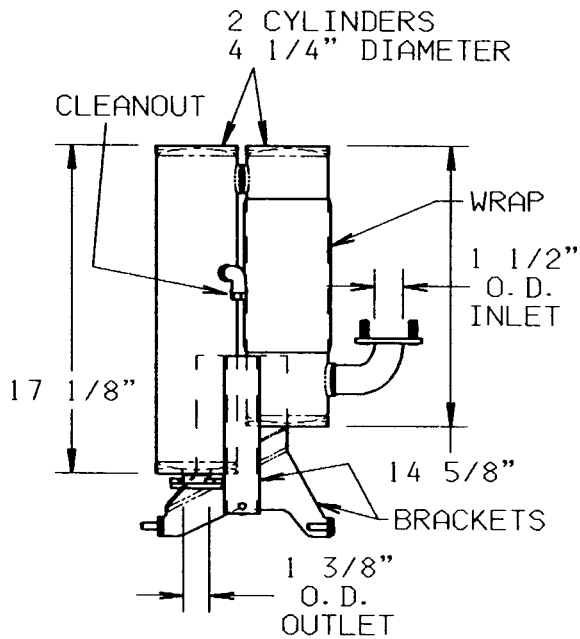

Nelson 26503  
Onan Ø155-3110

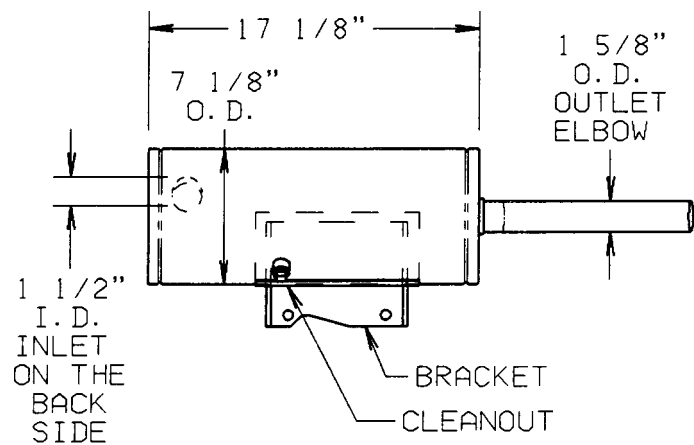

Nelson 26617

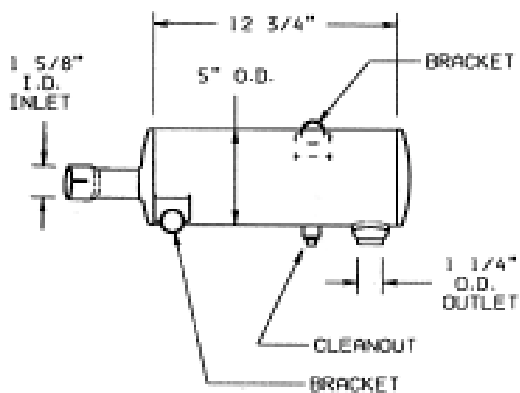

26710N

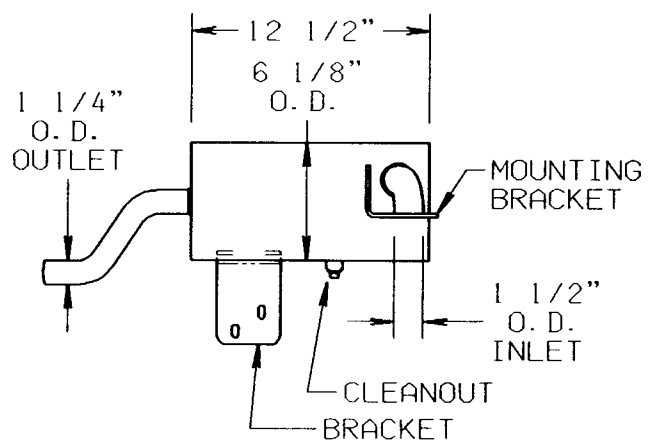

Nelson 26749

## NELSON (continued)

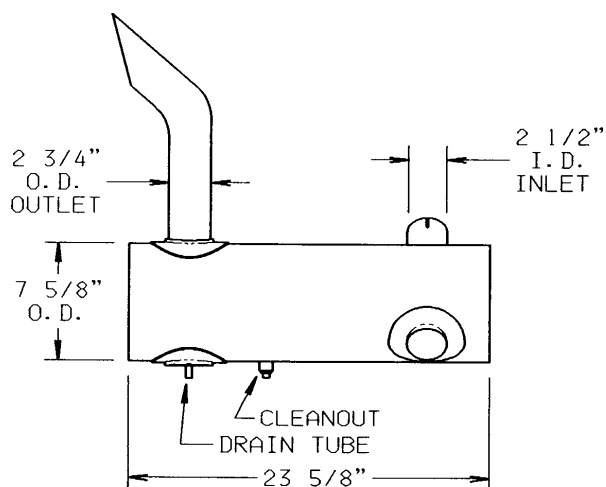

Nelson 26875

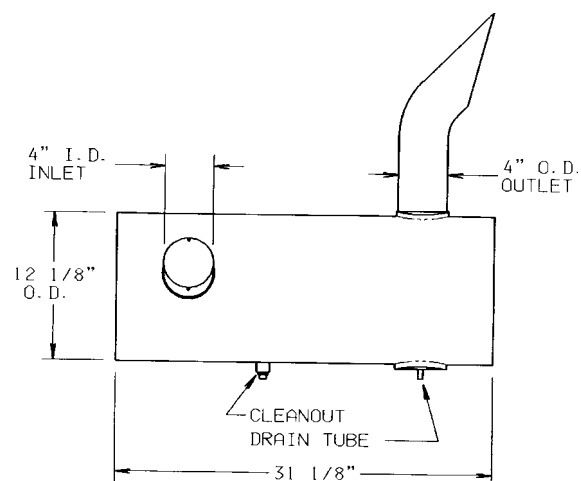

Nelson 26876

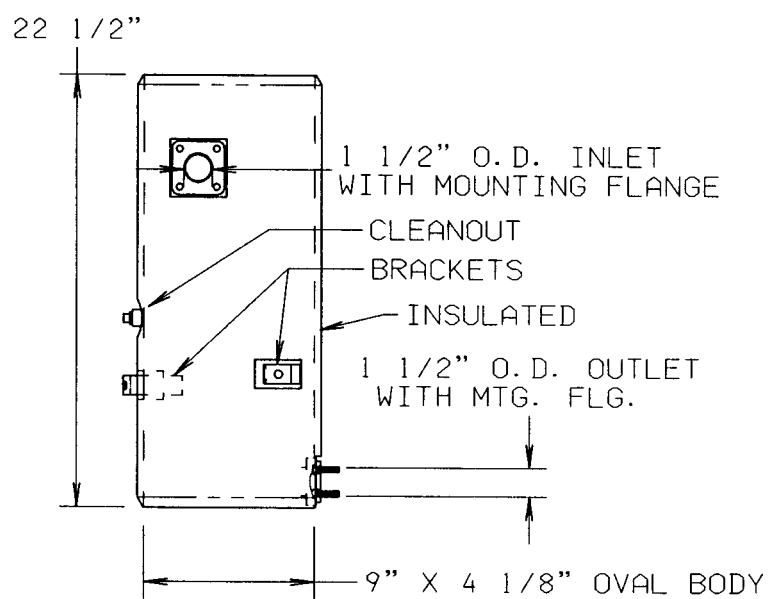

Nelson 26897  
Onan 155-3151

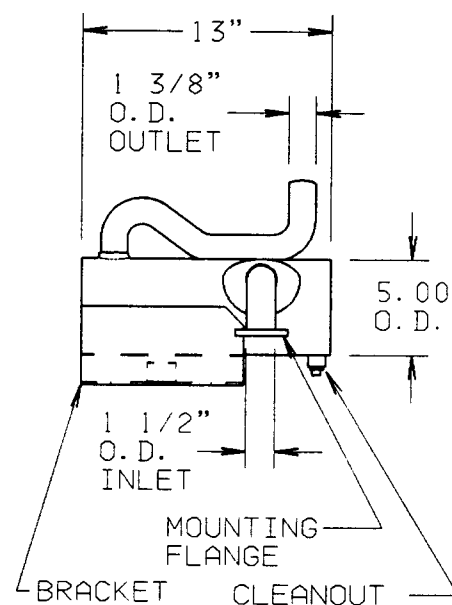

Nelson 27021

# NELSON

## NELSON (continued)

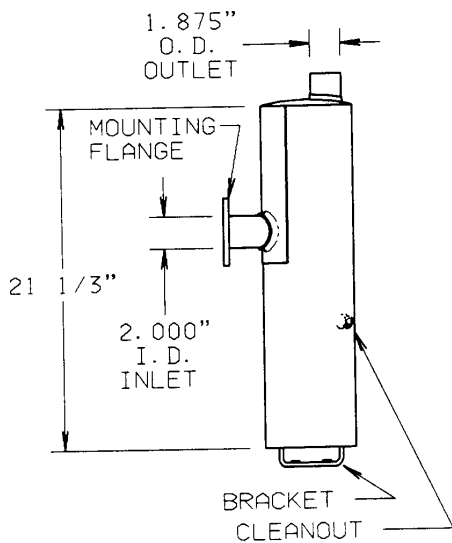

Nelson 27173

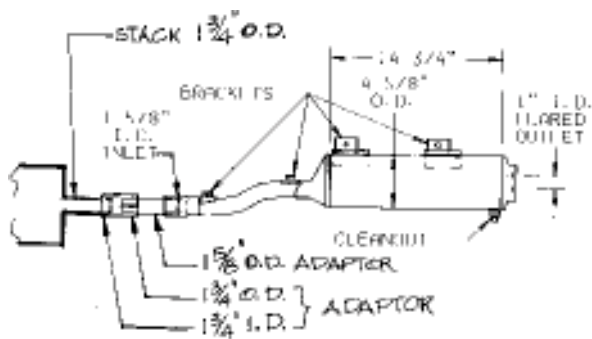

27174

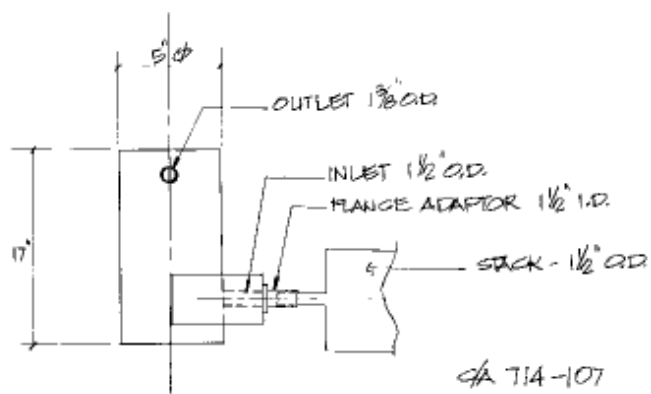

27196A

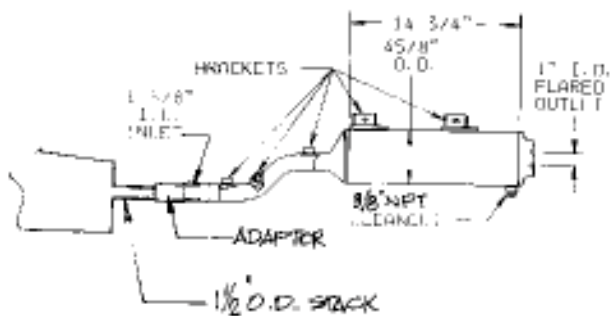

27222

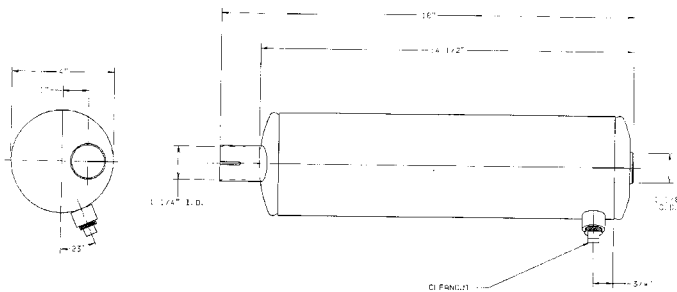

27258

## NELSON (continued)

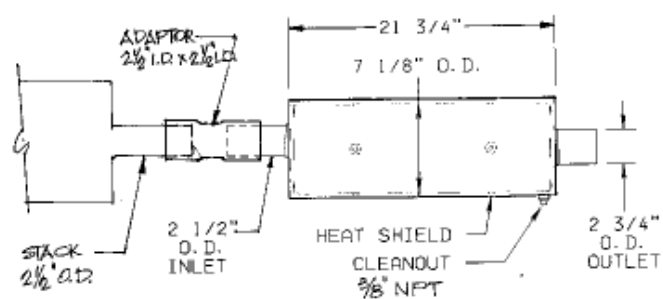

27404A

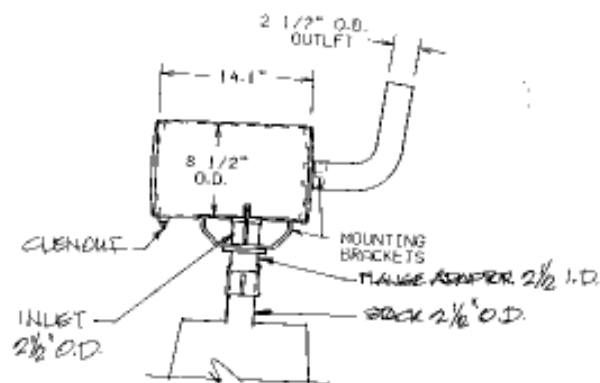

27453

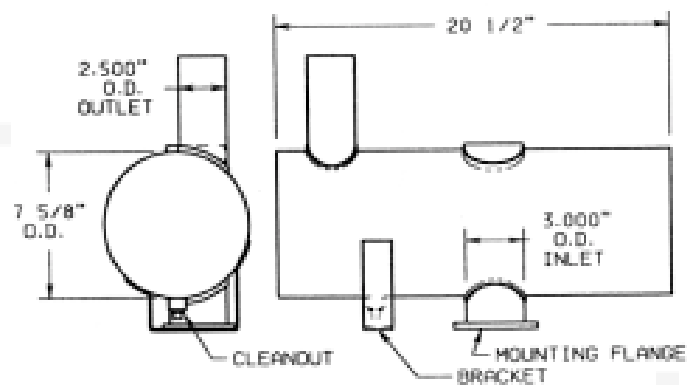

27475

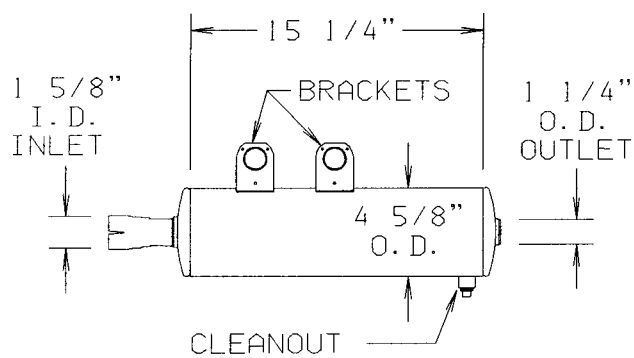

Nelson 27522



# NELSON

## NELSON (continued)

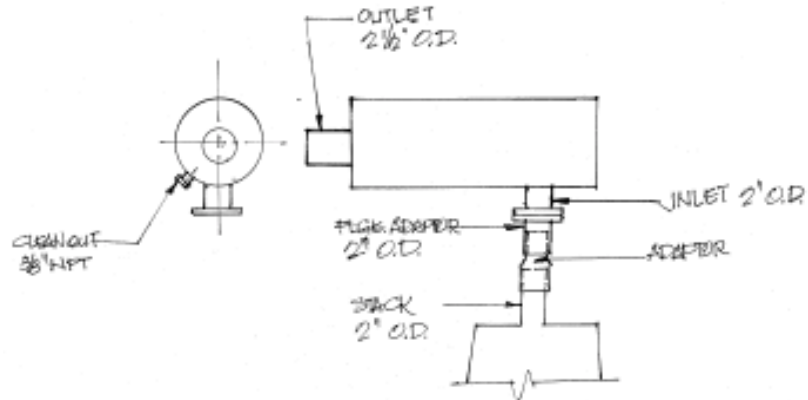

27543A

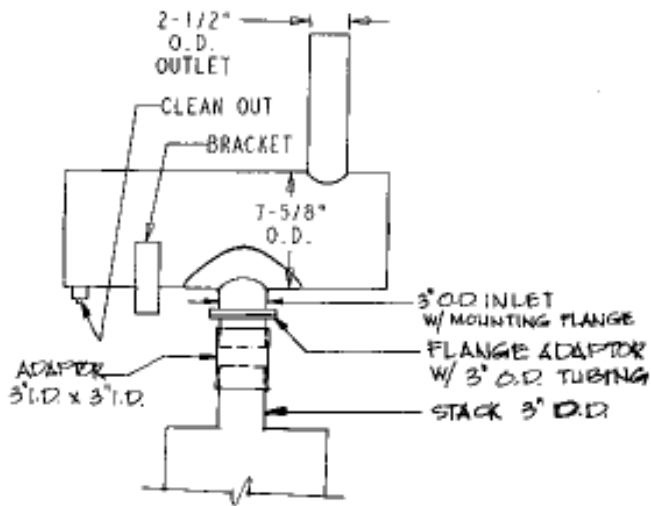

27692

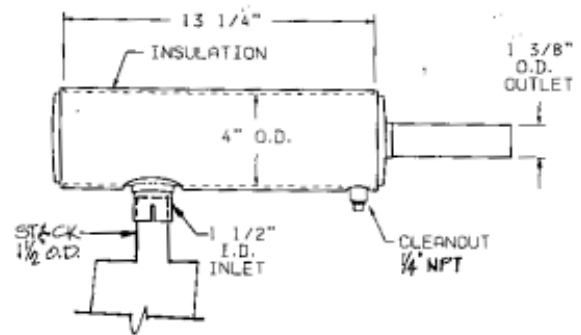

27901

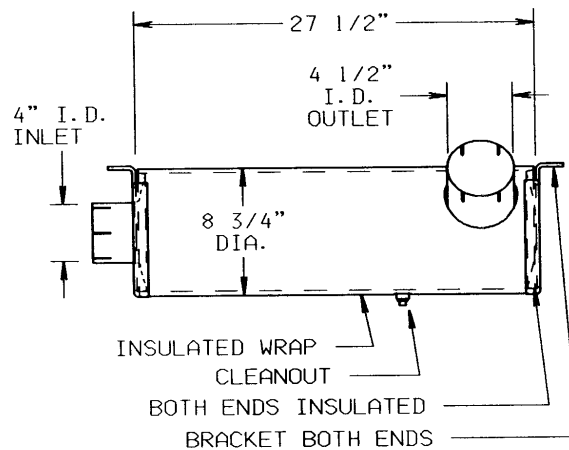

28057N

## NELSON (continued)

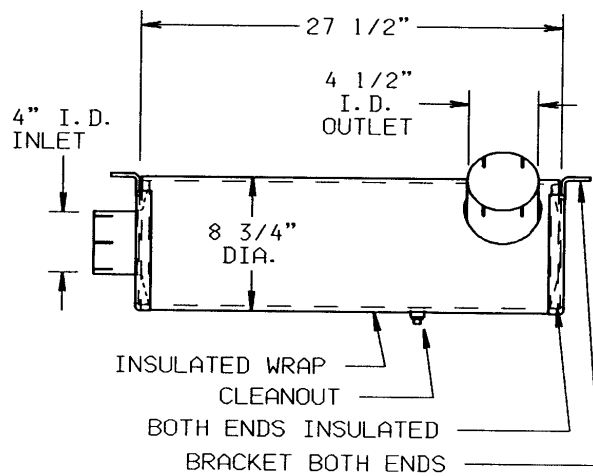

Nelson 28061N

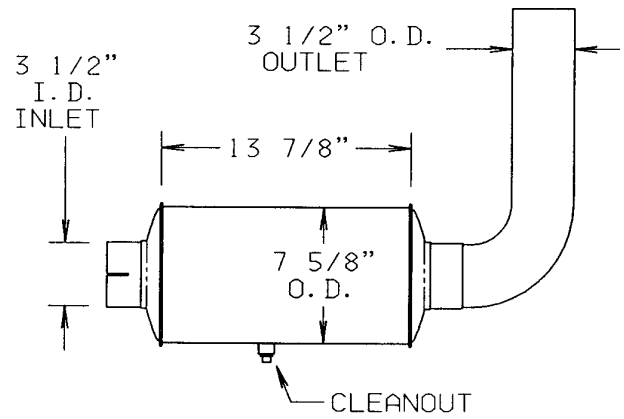

Nelson 28070N

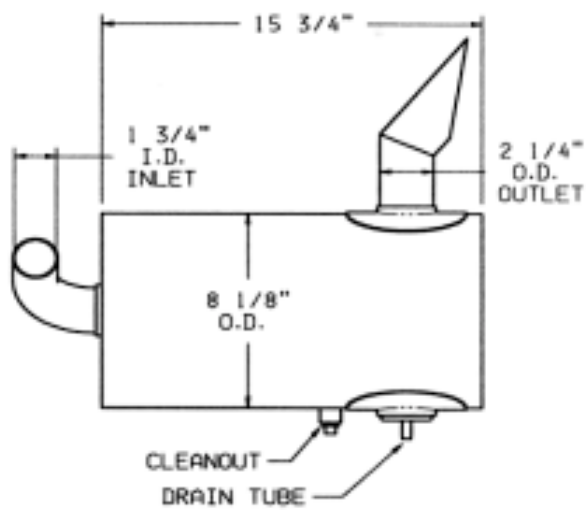

28186

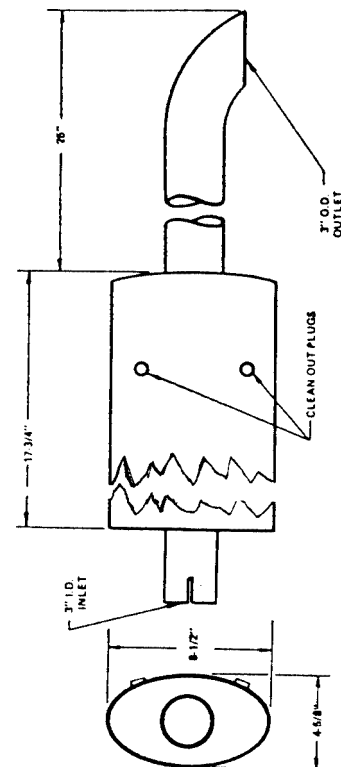

30134

# NELSON

## NELSON (continued)

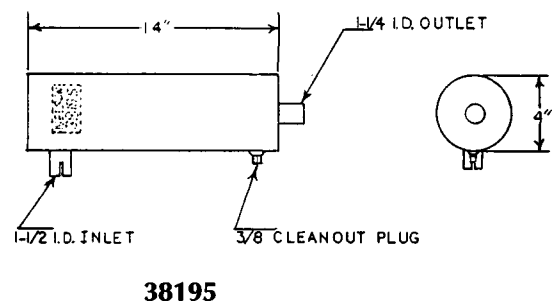
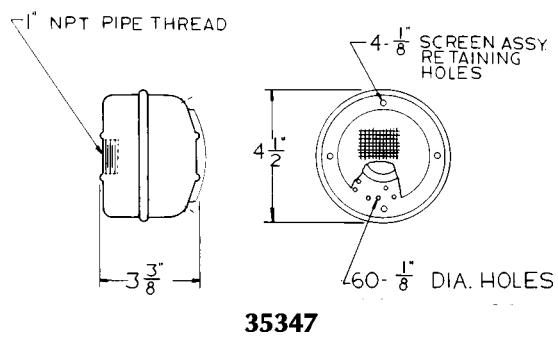
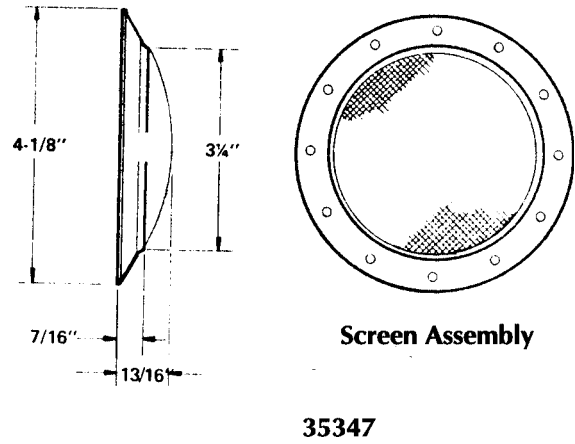
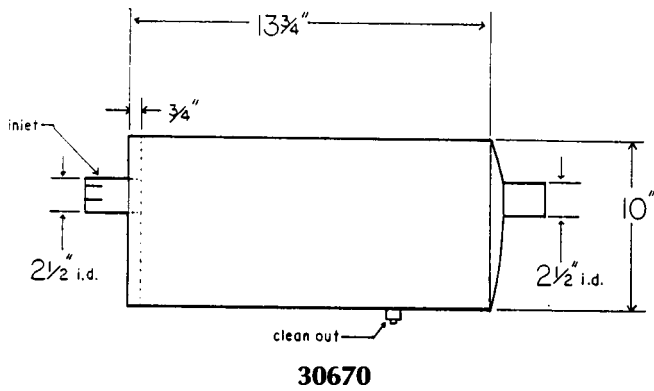

## NELSON (continued)

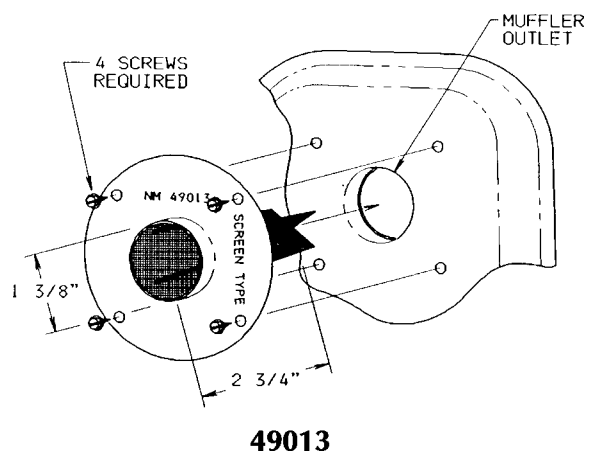
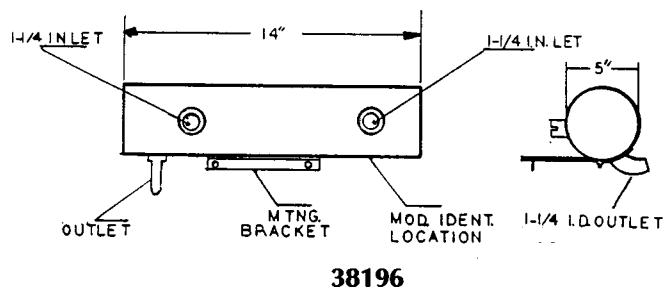

NELSON 49110—APPROVED AS T-9458  
NELSON 49114—APPROVED AS T-14123

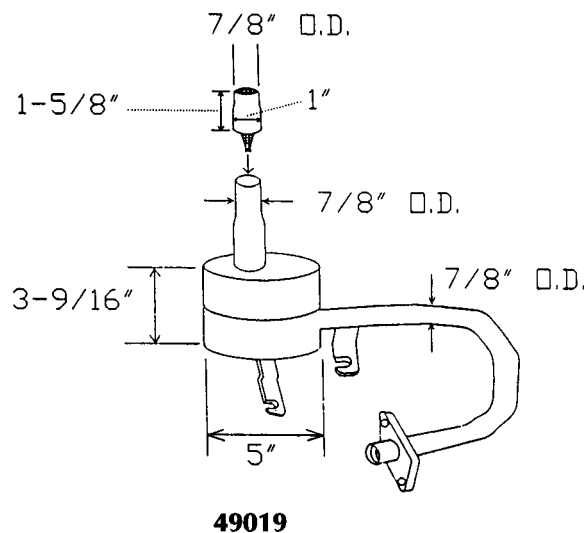
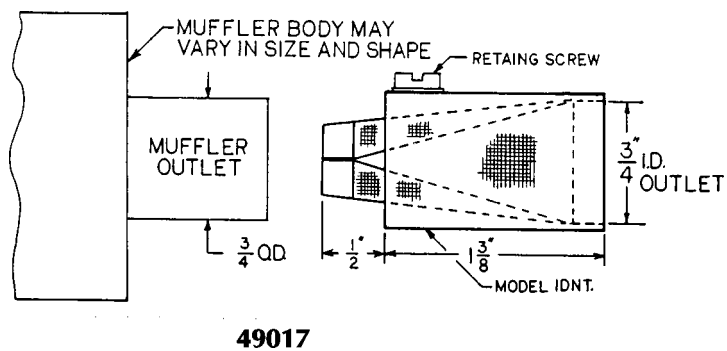

# NELSON

## NELSON (continued)

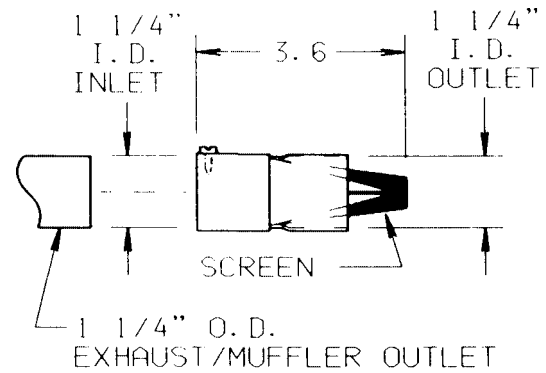
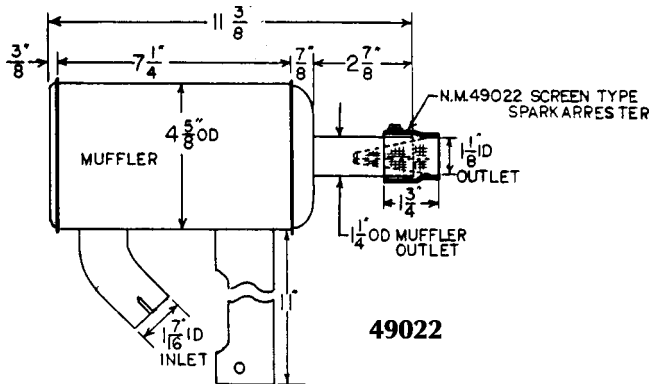
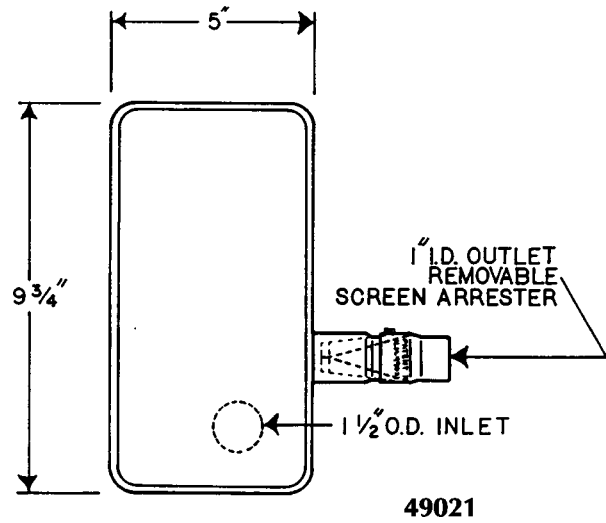
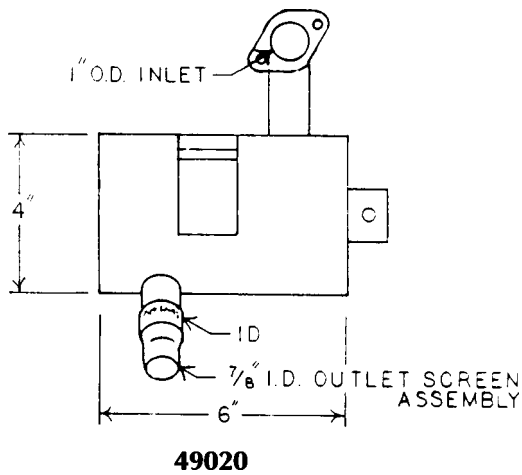

**49022G**

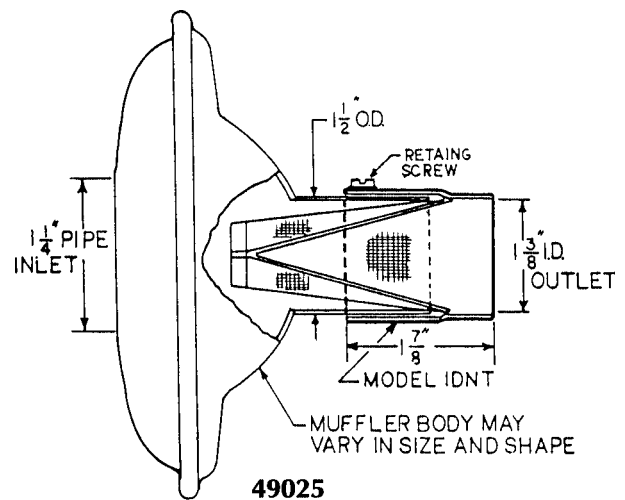
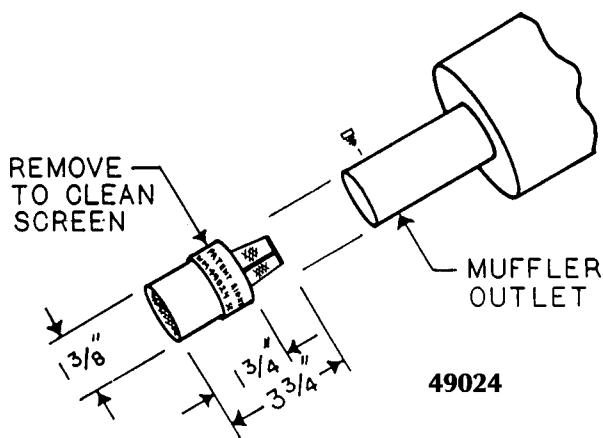

## NELSON (continued)

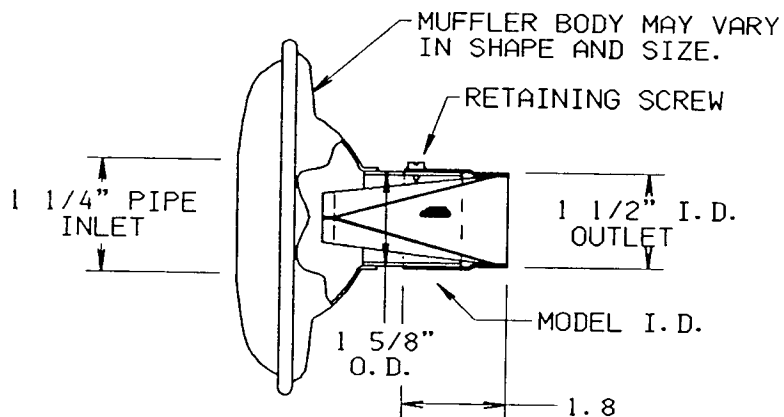

49026

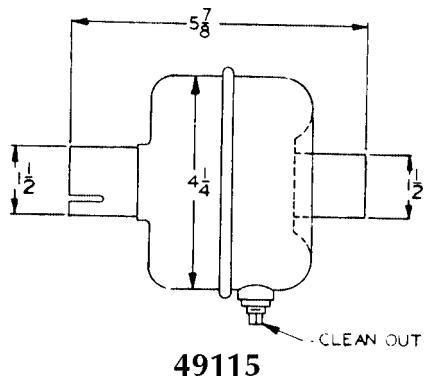

49115

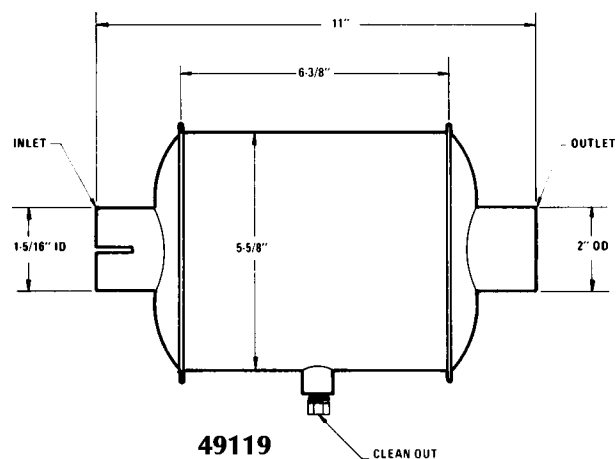

49119

NELSON 49115C—MODIFIED NELSON 49115

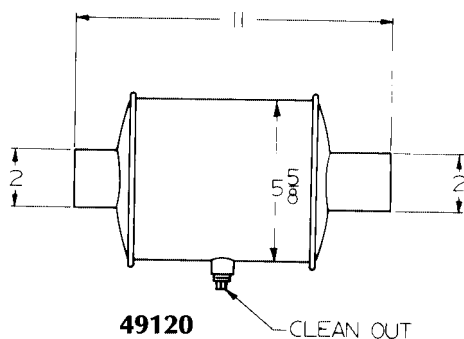

49120

NELSON 49120F—SEE 49120  
INLET MAY VARY 2" I.D. TO 2-1/4" I.D.  
OUTLET MAY VARY 2" O.D. TO 2-1/4" I.D.

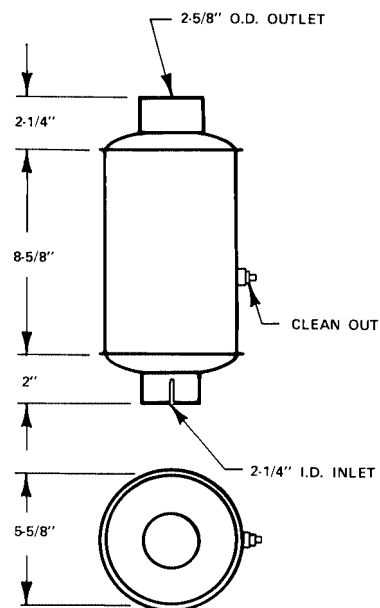

49124

# NELSON

## NELSON (continued)

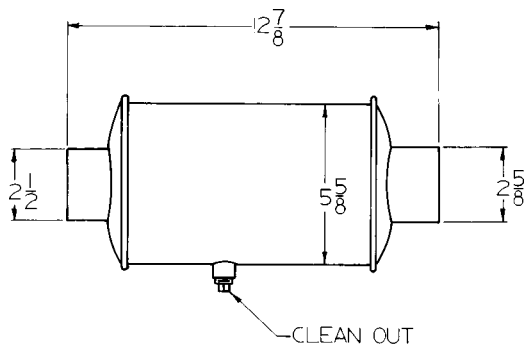

**49125**

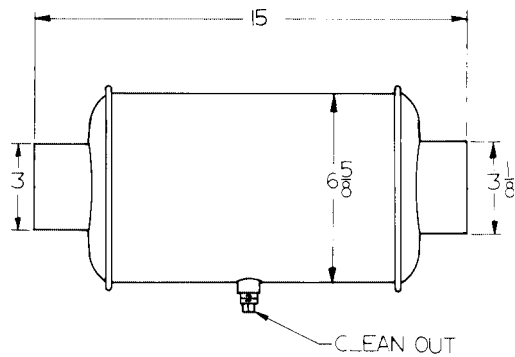

**49130**

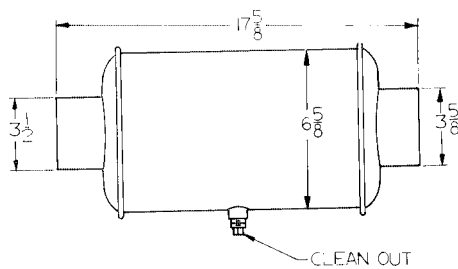

**49135**

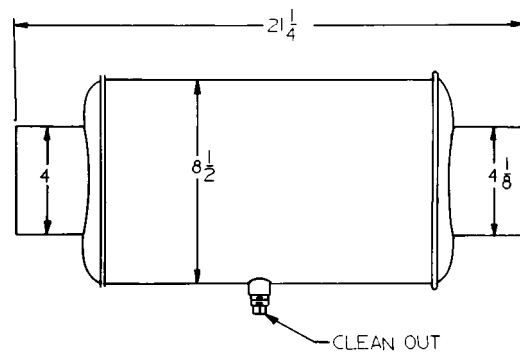

**49140**

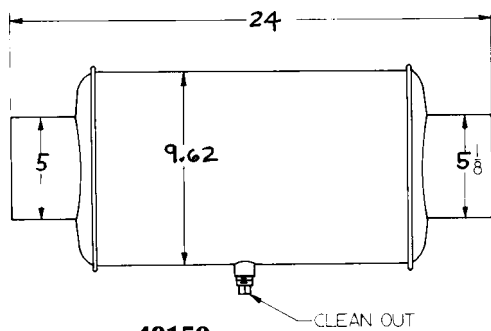

**49150**

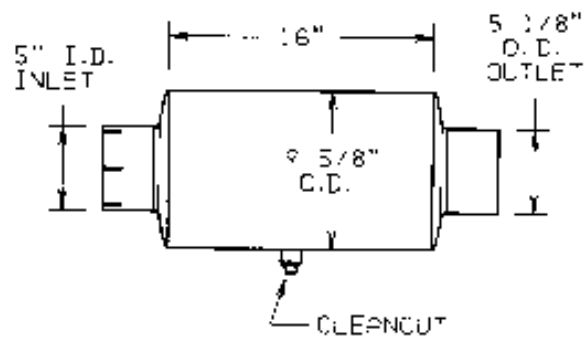

**49150U**

## NELSON (continued)

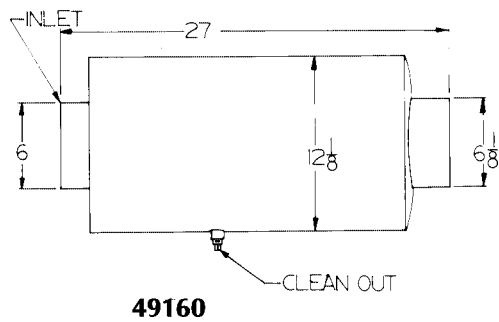

**49160**

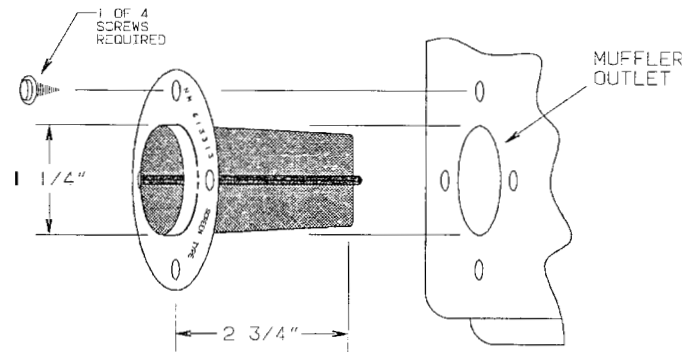

**613313**

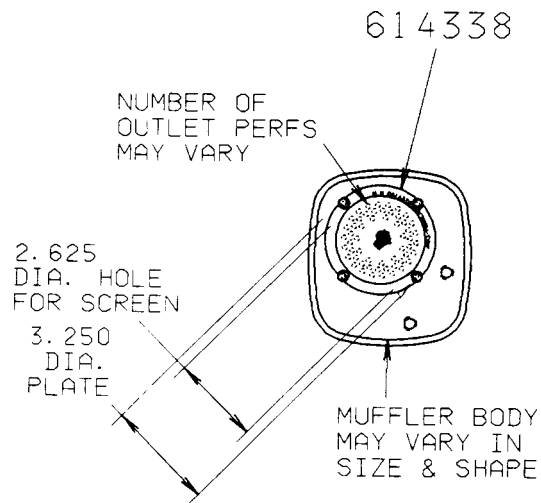

**614338**

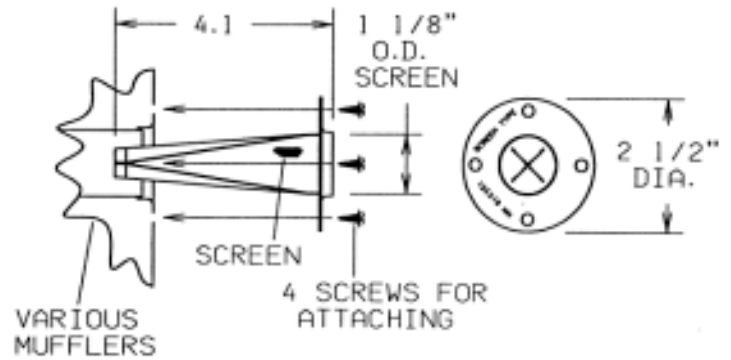

**NM615351**

## NELSON-BURGESS

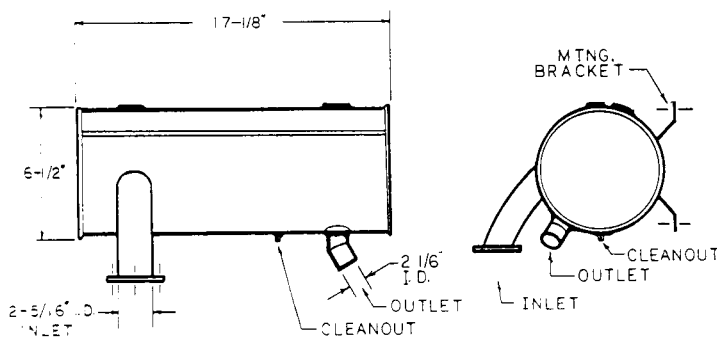

**17AE07**

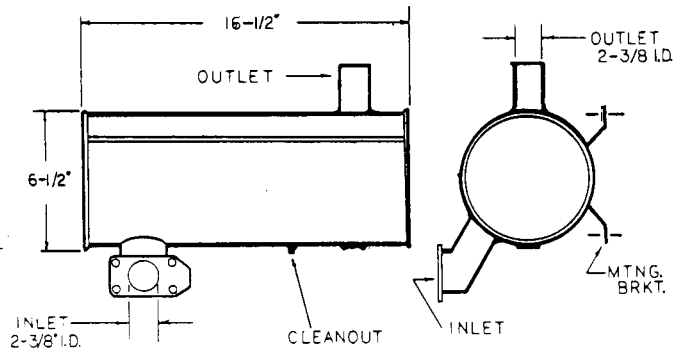

**17AE08**



# NELSON-BURGESS

## NELSON-BURGESS (continued)

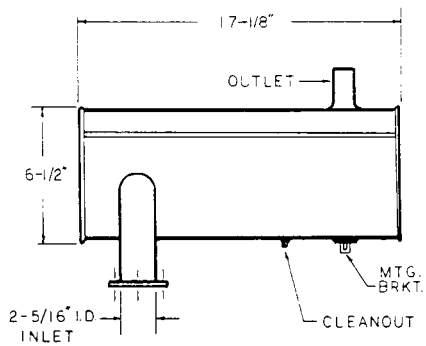

17AE10

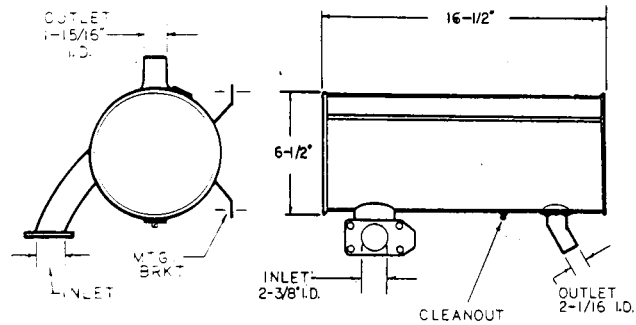

17AE12

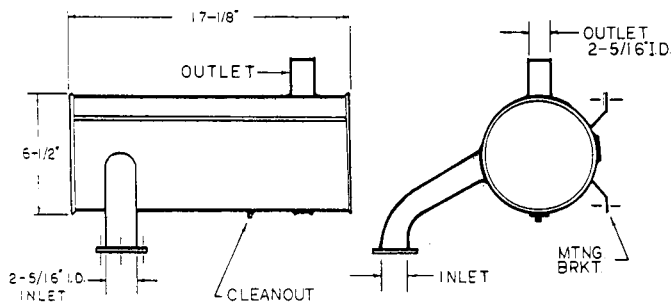

17AE14

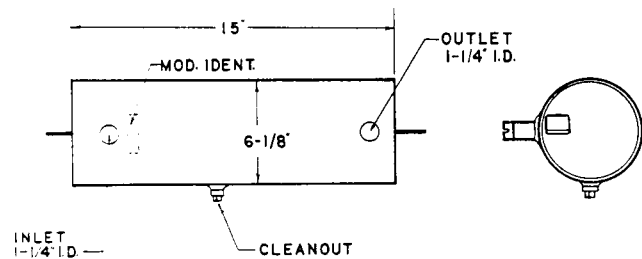

20965

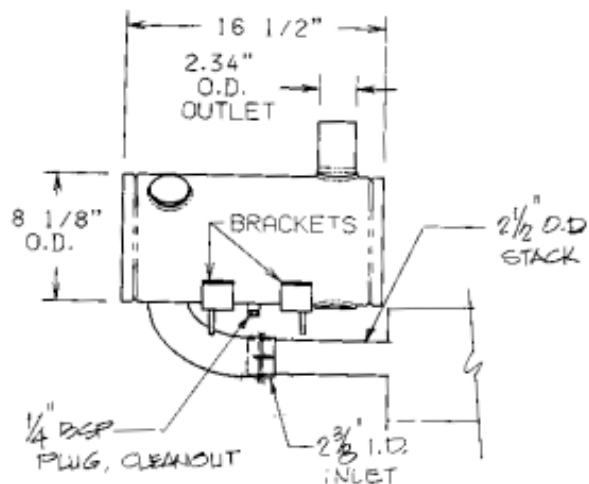

39616

## ONAN

FOR ONAN 155-1254—SEE NELSON T-12863  
FOR ONAN 155-1258—SEE NELSON T-12825F

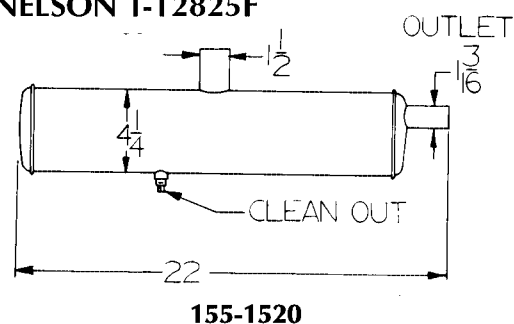
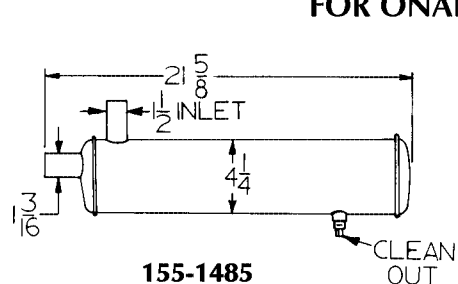

FOR ONAN 155-1698—SEE NELSON 16752  
FOR ONAN 155-2047—SEE NELSON 19822  
FOR ONAN 155-2048—SEE NELSON 19820  
FOR ONAN 155-2065—SEE NELSON 21279  
FOR ONAN 155-2085—SEE NELSON 20665  
FOR ONAN 155-2086—SEE NELSON 20666  
FOR ONAN 155-2098—SEE NELSON 20513  
FOR ONAN 155-2186—SEE NELSON 20578  
FOR ONAN 155-2262—SEE NELSON 21709  
FOR ONAN 155-2416—SEE NELSON 22171B  
FOR ONAN 155-2514—SEE NELSON 23295A  
FOR ONAN 155-2783—SEE NELSON 24866-B  
FOR ONAN 155-2865—SEE NELSON 25640  
FOR ONAN 155-2951—SEE NELSON 25191

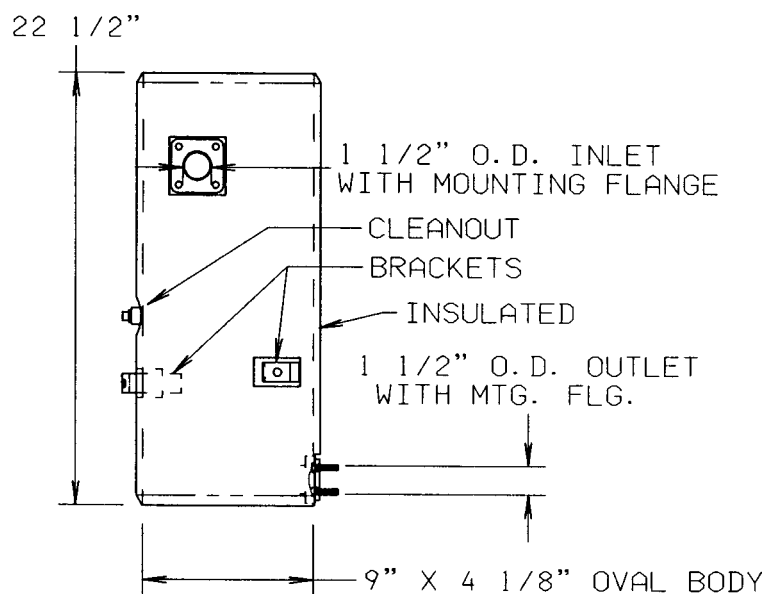

Nelson 26897  
Onan 155-3151

# O&R PACIFIC PUMPERS/PKM

---

O&R

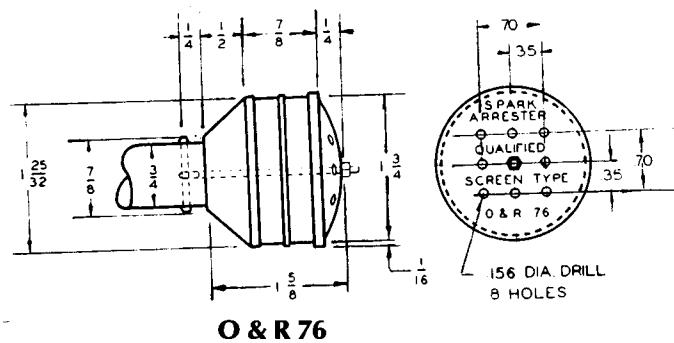

---

## PACIFIC PUMPERS

SEE WAJAX-PACIFIC

---

## PKM

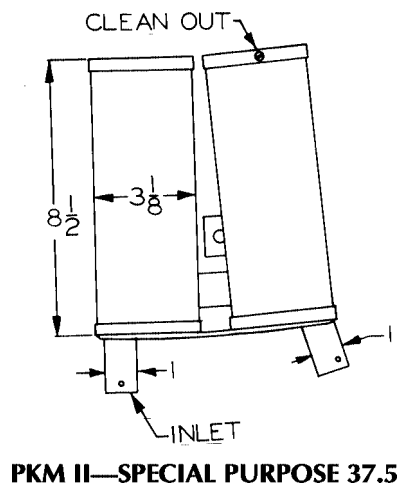

## POLARIS

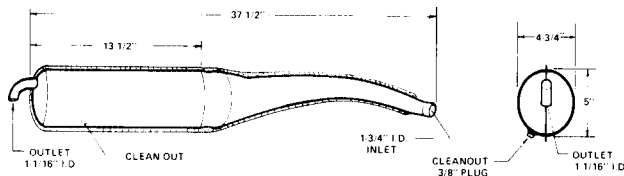

1260510

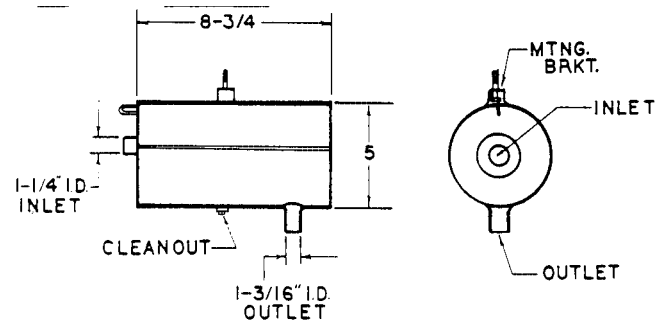

1260520

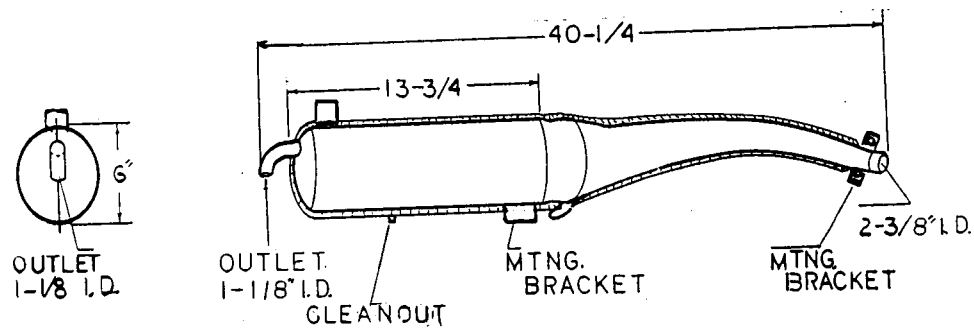

1260535

FOR POLARIS 126535-5—SEE POLARIS 1260535  
 FOR POLARIS 1260544—SEE POLARIS 1260535  
 FOR POLARIS 1260576—SEE POLARIS 1260535  
 FOR POLARIS 1260741—SEE POLARIS 1260535

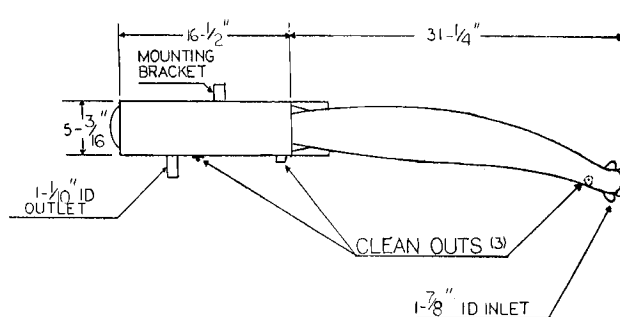

1260588

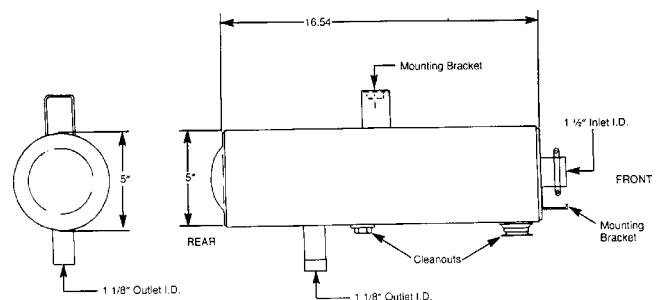

1260629

POLARIS

POLARIS (continued)

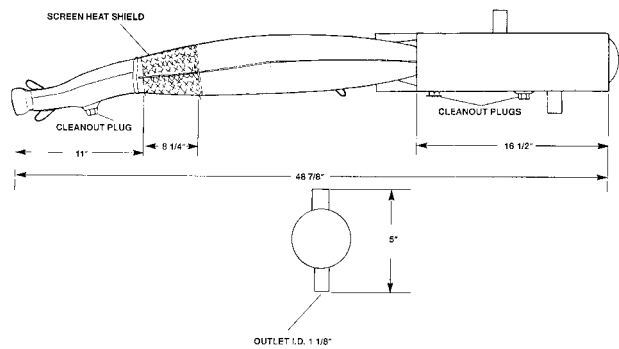

1260702

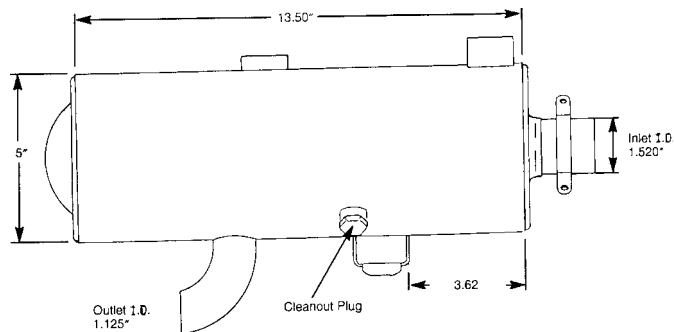

1260715

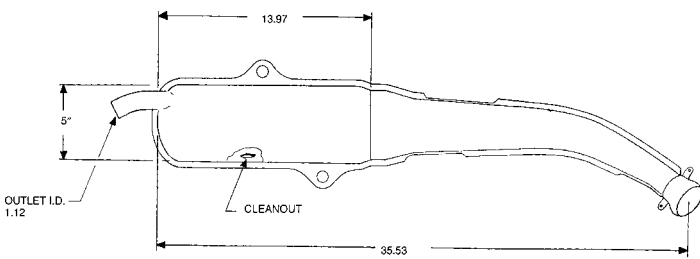

1260741

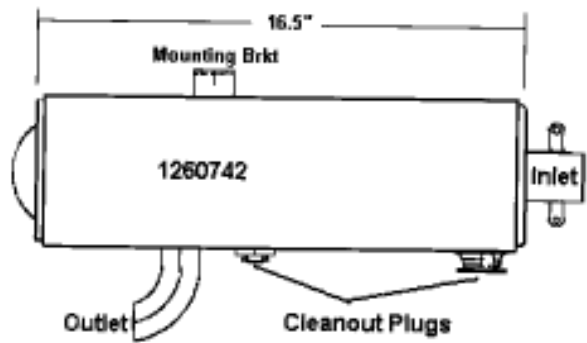

1260742

POLARIS (continued)

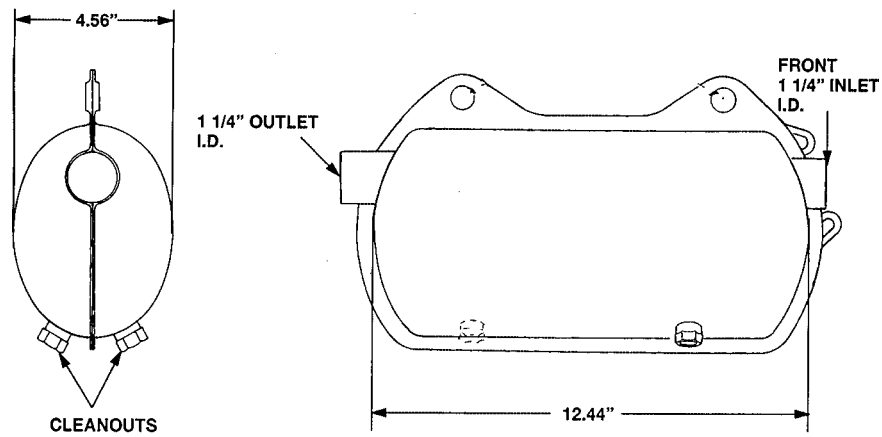

1260745

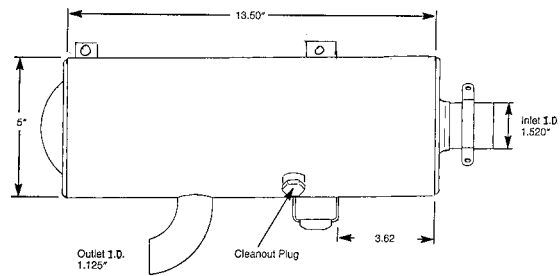

1260807

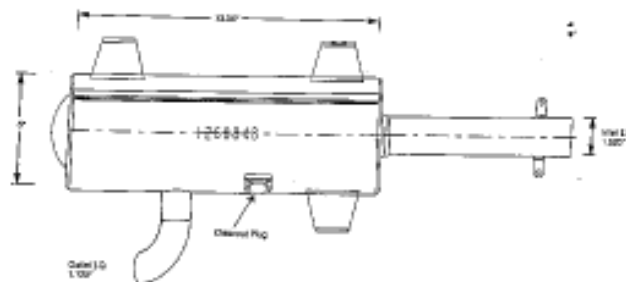

1260843

# POLARIS

## POLARIS (continued)

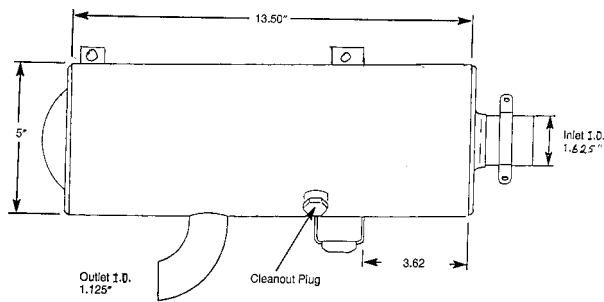

1260869

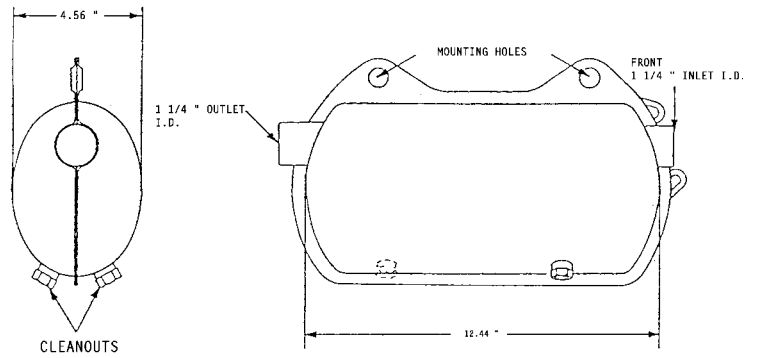

1260884

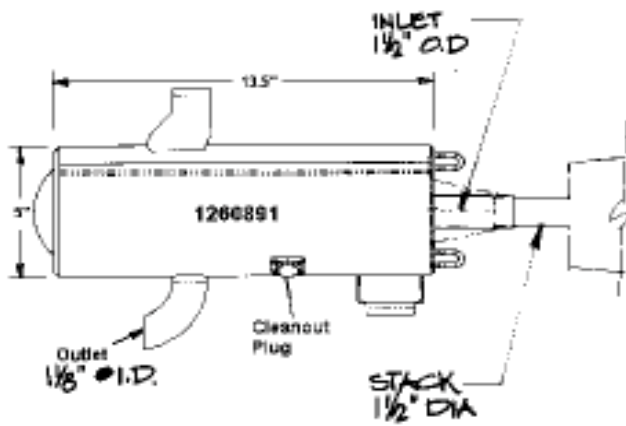

1260891

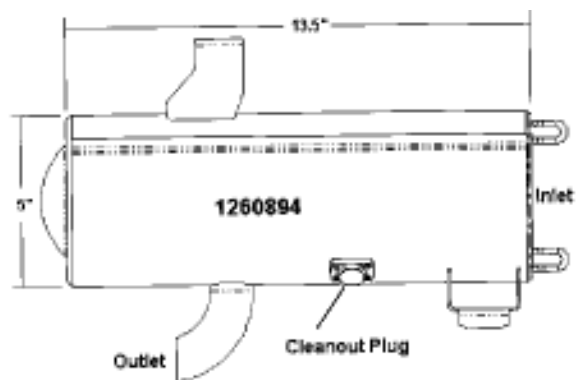

1260894

POLARIS (continued)

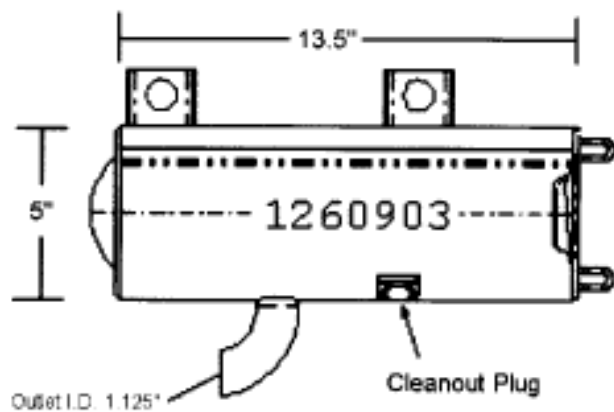

1260903

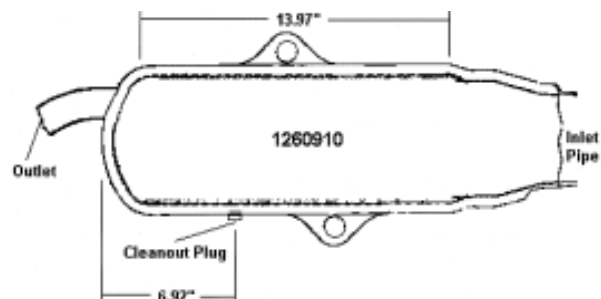

1260910

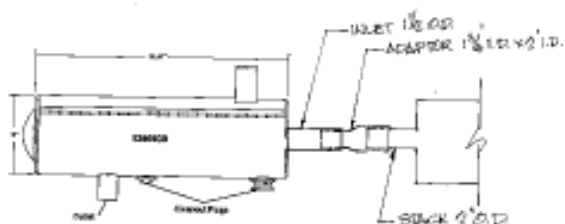

1260930

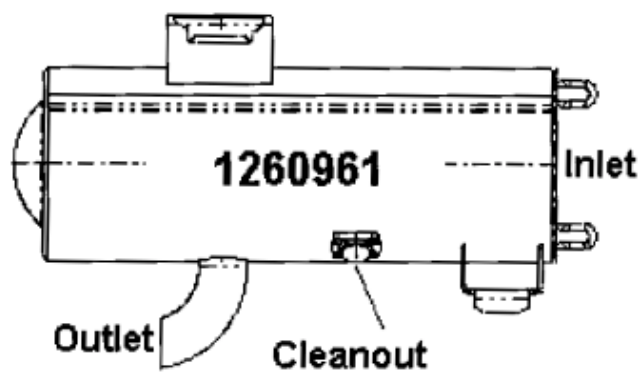

1260961



POLARIS

POLARIS (continued)

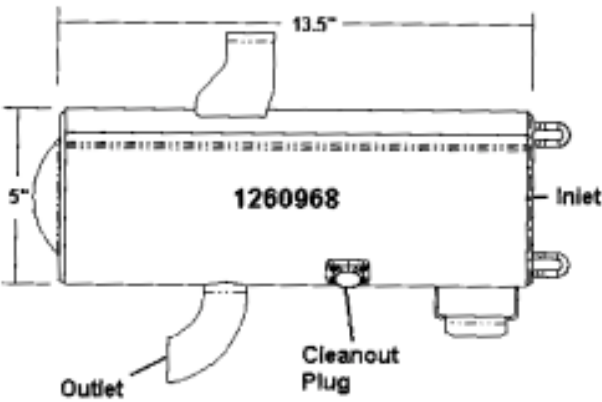

1260968

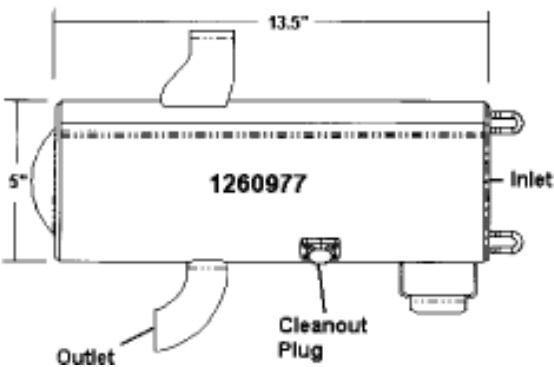

1260977

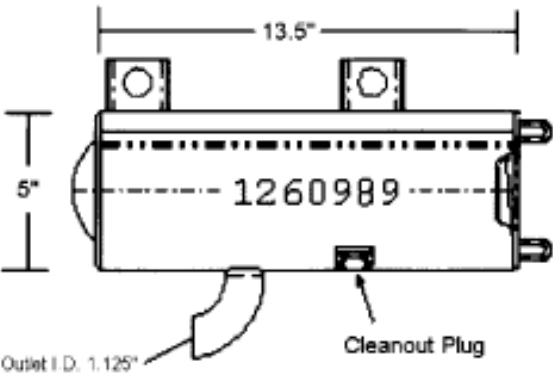

1260989

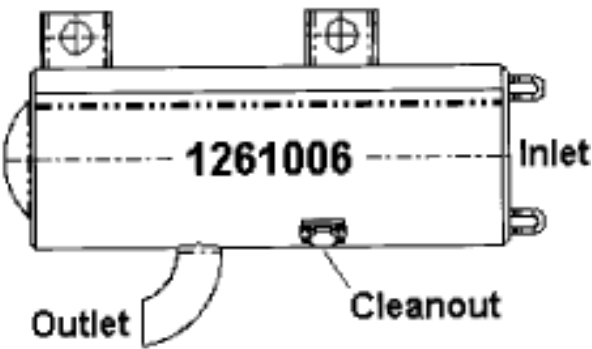

1261006

POWELL

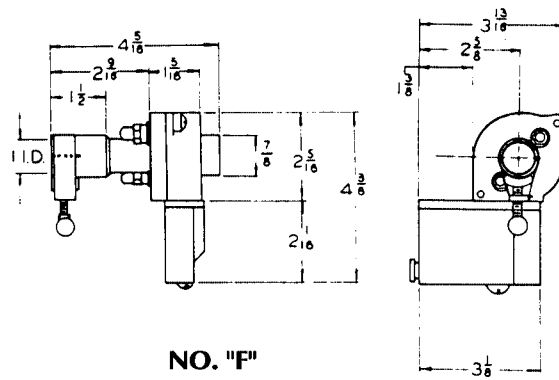

PRO CIRCUIT

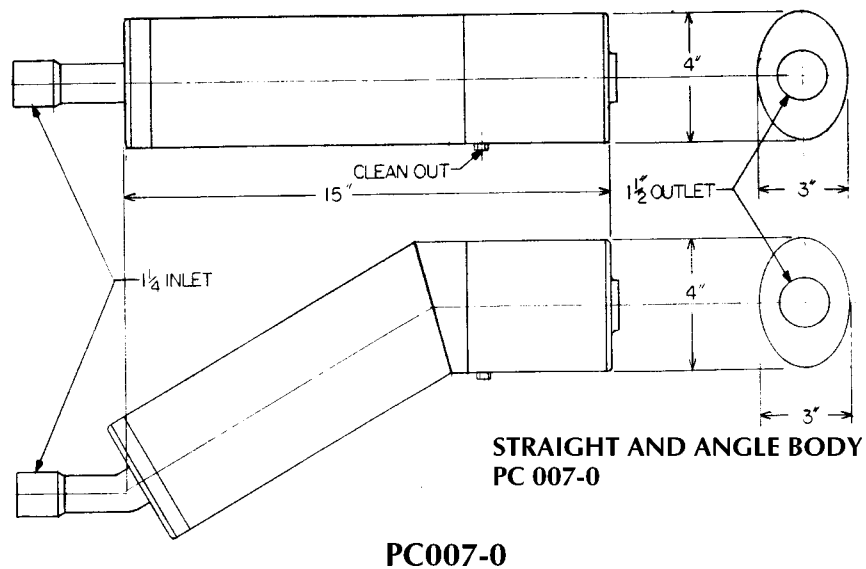

# PRO CIRCUIT/ RELIABLE INDUSTRIES/RIKER

## PRO CIRCUIT (continued)

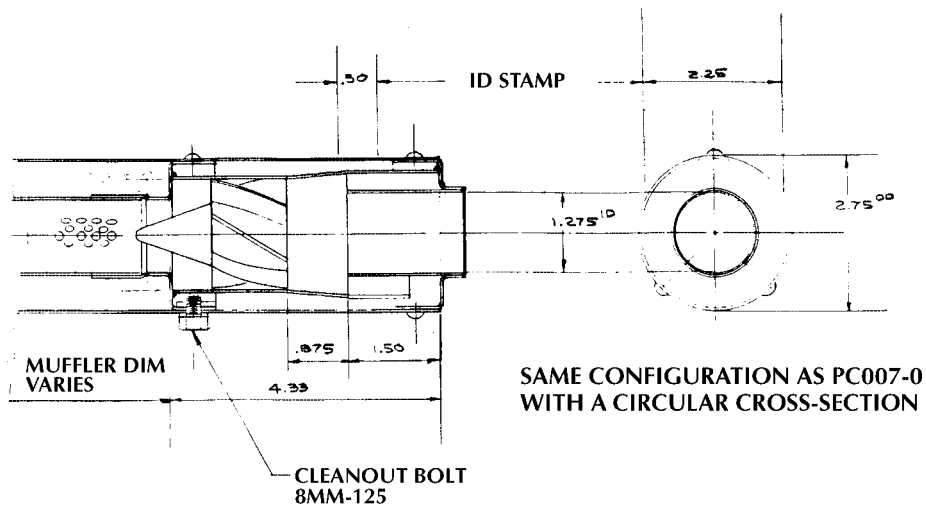

PC007-R

## RELIABLE INDUSTRIES

FOR RELIABLE INDUSTRIES M-7-285—SEE DONALDSON M-07-285

## RIKER

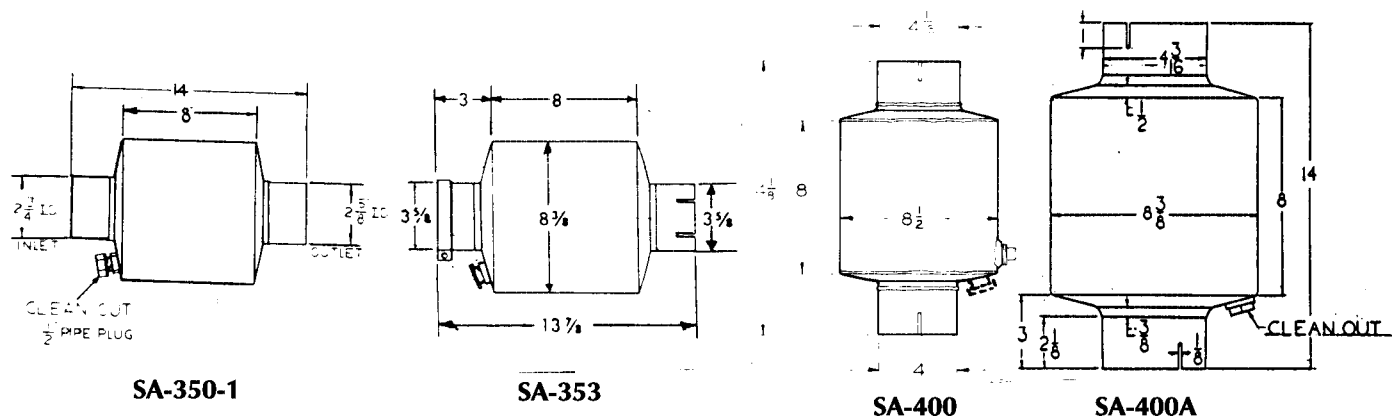
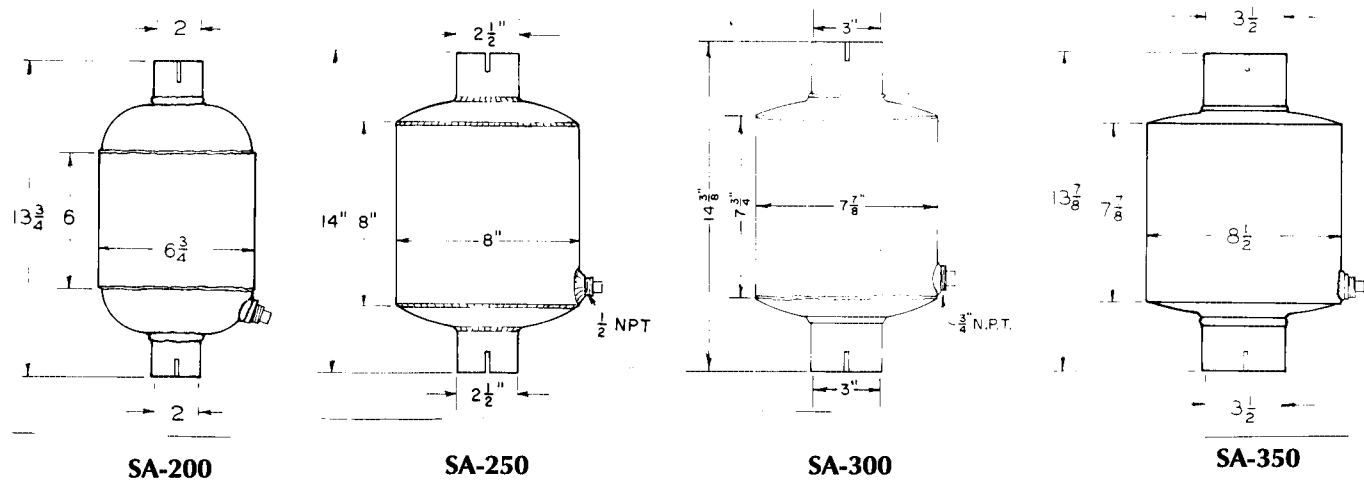

RIKER (continued)

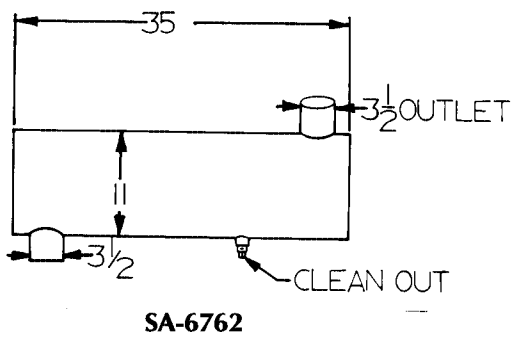
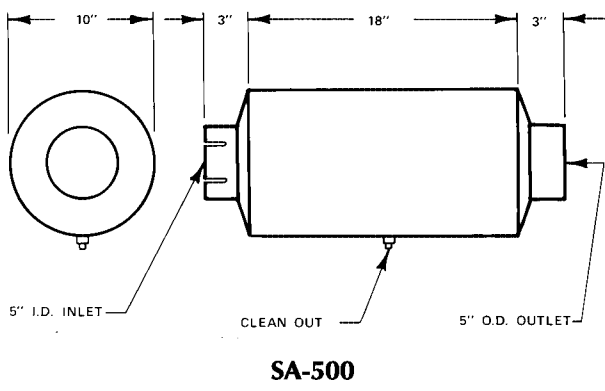
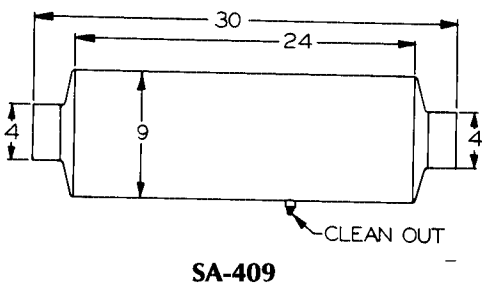
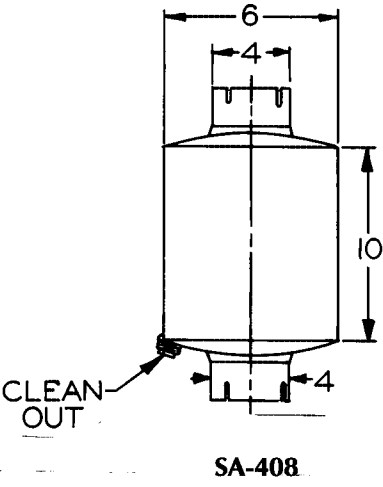
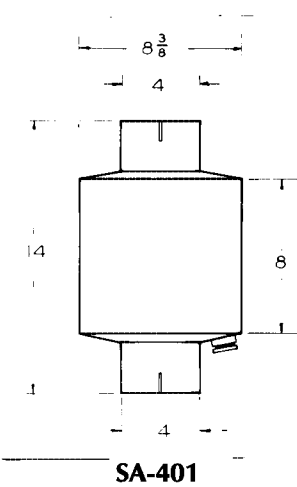

RUPP

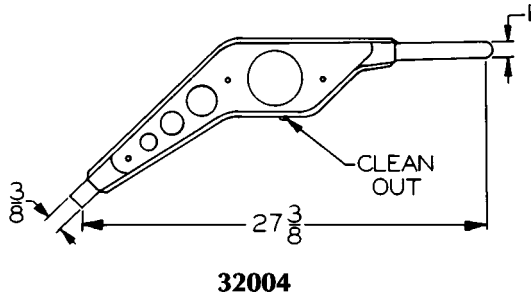

# SKYWAY SKYWAY-COBRA

## SKYWAY

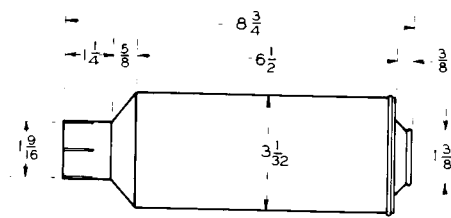

**300**

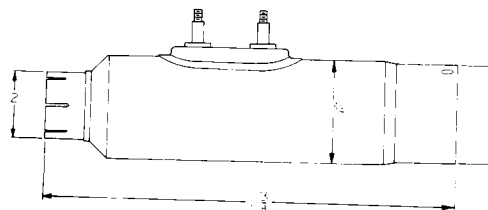

**510**

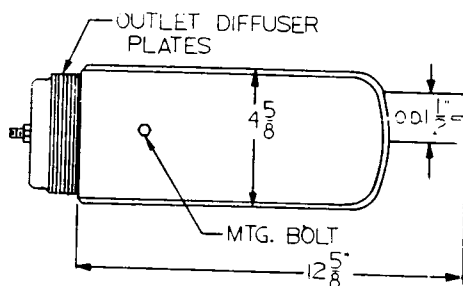

**1000**

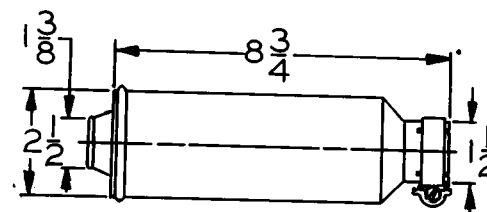

**2500**

## SKYWAY-COBRA

MAY HAVE ANGLED BODY

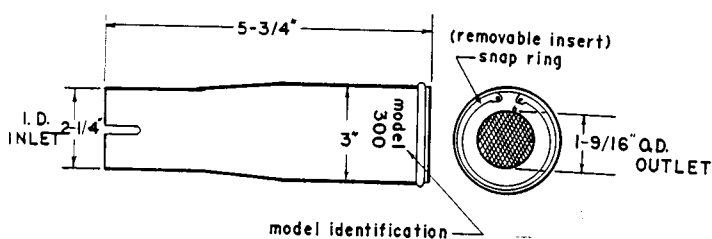

**300  
SPARKY**

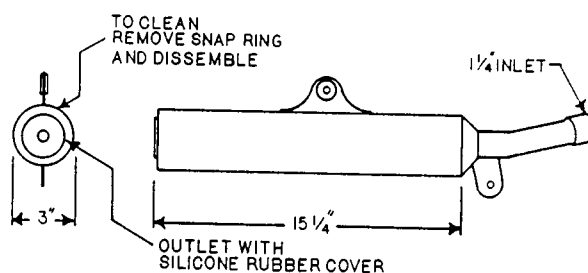

**300**

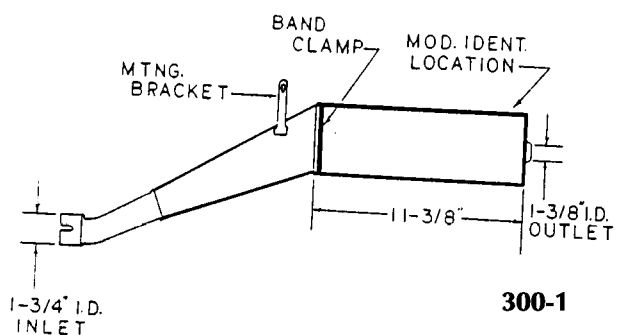

**300-1**

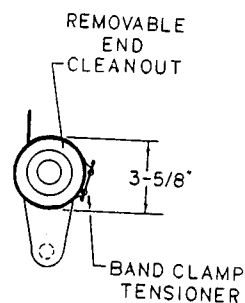

## SOUNDMASTER

For Soundmaster & Walker 21578 See Donaldson FCM06-0037 or Nelson 49120  
 For Soundmaster & Walker 21579 See Donaldson FCM06-5030 or Nelson 49125  
 For Soundmaster & Walker 21580 See Donaldson FCM07-0068 or Nelson 49130  
 For Soundmaster & Walker 21581 See Donaldson FCM07-0069 or Nelson 49135  
 For Soundmaster & Walker 21582 See Donaldson FCM08-0024 or Nelson 49140  
 For Soundmaster & Walker 21584 See Donaldson FCM09-0091 or Nelson 49150  
 For Soundmaster & Walker 21585 See Nelson T-12825F  
 For Soundmaster & Walker 22005 See Donaldson FCM100-0016  
 For Soundmaster & Walker 35807 See Donaldson FCM06-0037 or Nelson 49115

## SPARESTER

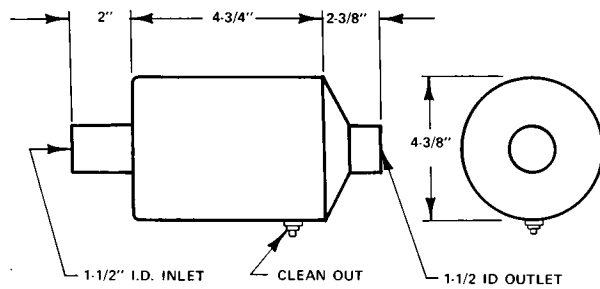

**SA-100**

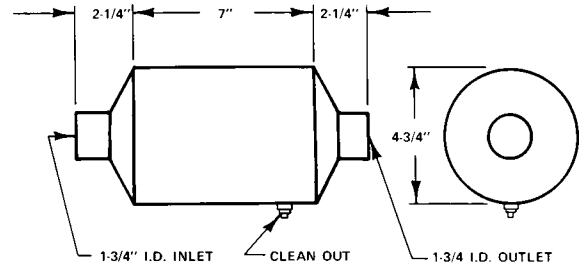

**SA-120**

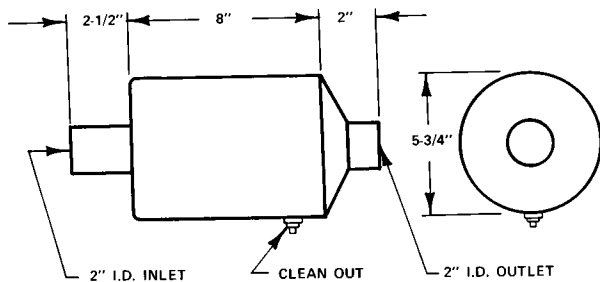

**SA-140**

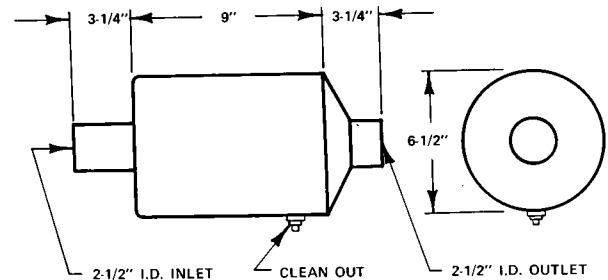

**SA-160**

# SPARESTER

## SPARESTER (continued)

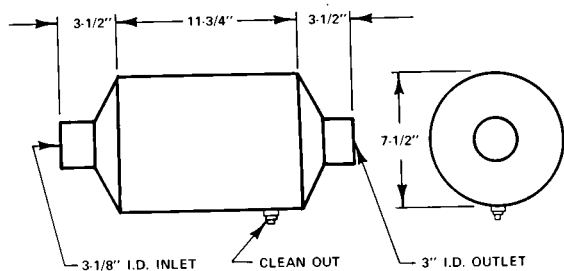

**SA-190**

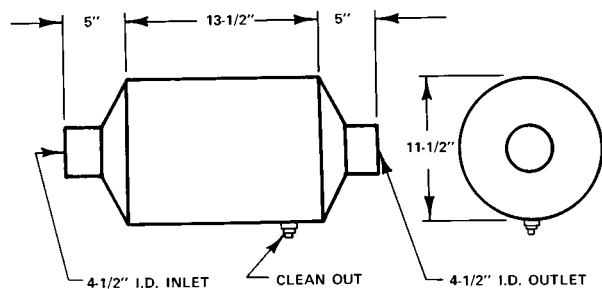

**SA-280**

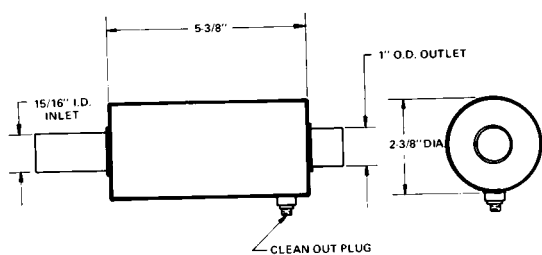

**602**

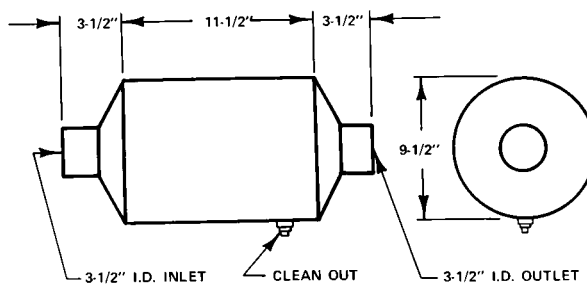

**SA-240**

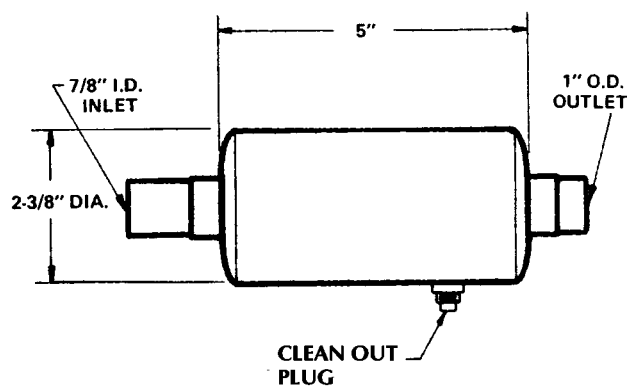

**601**

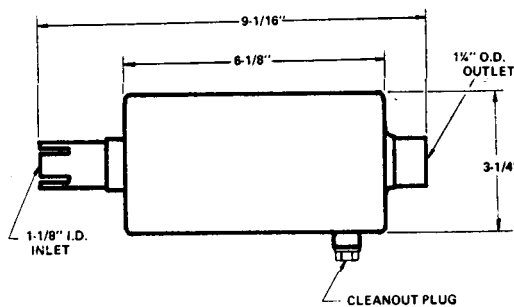

**801**

## STEMCO

For Stemco 262-1059 See Donaldson FCM06-0037  
 For Stemco 262-1060 See Donaldson FCM06-5030  
 For Stemco 262-1061 See Donaldson FCM07-0068  
 For Stemco 262-1062 See Donaldson FCM07-0069  
 For Stemco 262-1063 See Donaldson FCM08-0024  
 For Stemco 262-1064 See Donaldson FCM09-0091

For Stemco 262-2020 See Nelson 49120  
 For Stemco 262-2025 See Nelson 49125  
 For Stemco 262-2030 See Nelson 49130  
 For Stemco 262-2035 See Nelson 49135  
 For Stemco 262-2040 See Nelson 49140  
 For Stemco 262-2050 See Nelson 49150

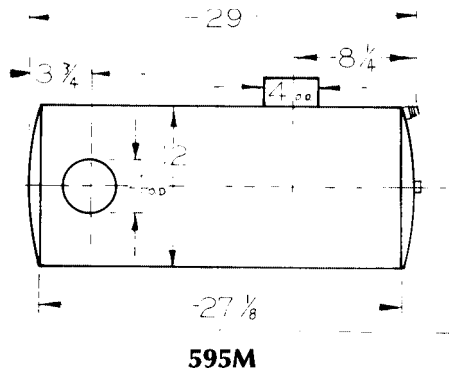

## STRADER

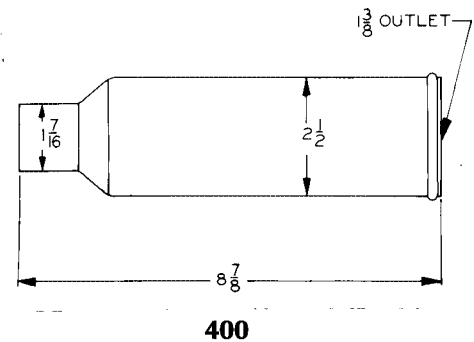
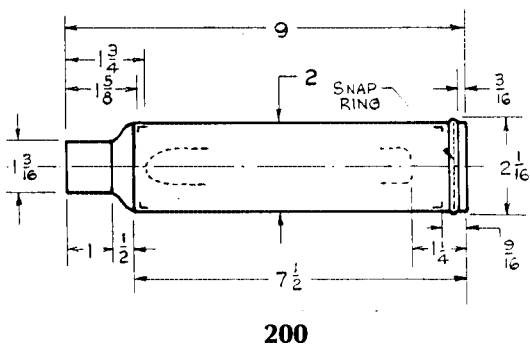



# SUPER-TRAPP

## SUPER-TRAPP

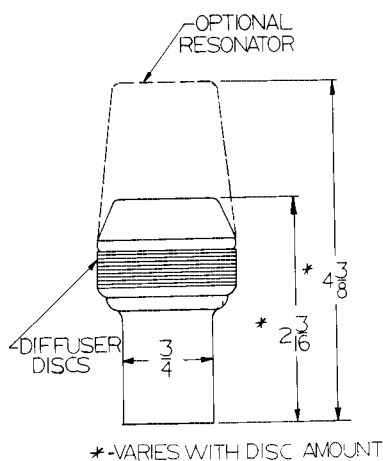

**SUPER-TRAPP T-99**

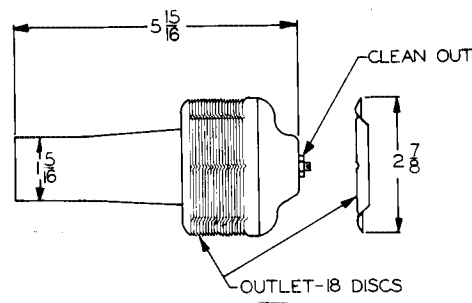

**SUPER-TRAPP T-100**

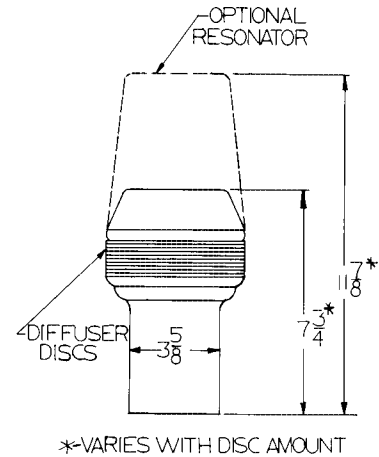

**SUPER-TRAPP T-101**

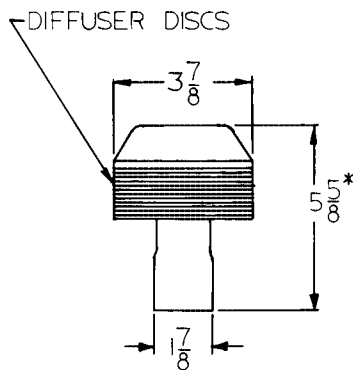

\* VARIES WITH NUMBER OF DIFFUSER DISCS

**SUPER-TRAPP T-102**

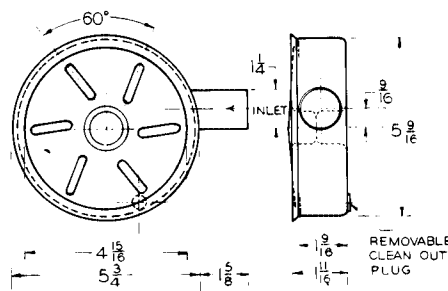

**XDUCER X-100-XDUCER II**

*Note: The above Super-Trapp units qualify regardless of the number of discs used. The assigned flow rates were obtained using 18 discs. Fewer discs will give a lower flow rate and more discs will give a higher flow rate. Nest discs so dimples interlock and tighten retainer bolt so discs are not loose. Frequent cleaning may be necessary to avoid plugging. The distance between the discs cannot be greater than 0.023 inch.*

## SUZUKI

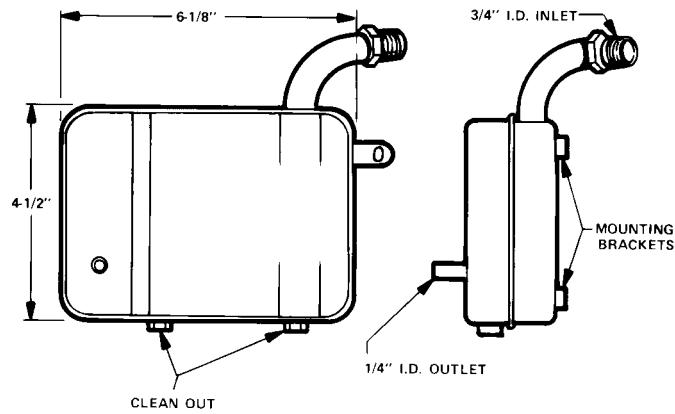

HS-1

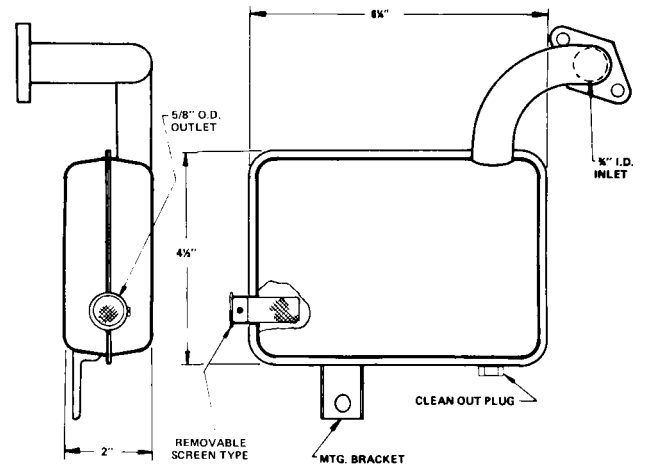

HS-2

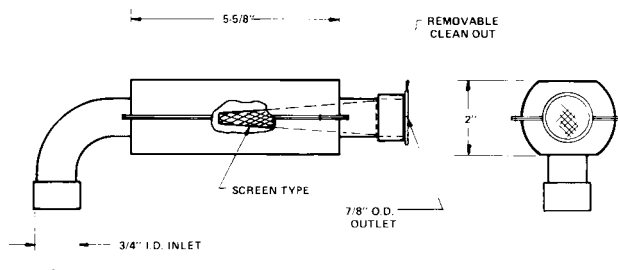

HS-3

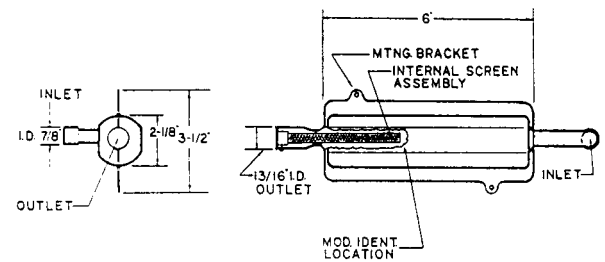

HS-3

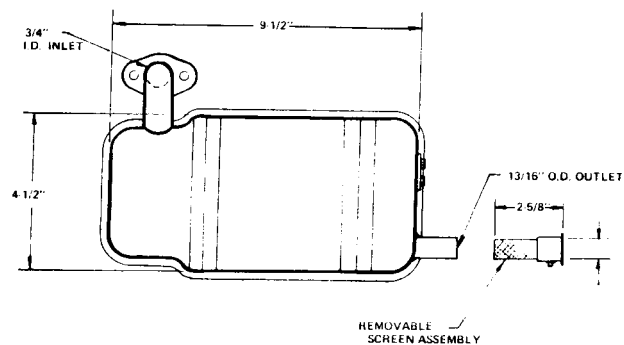

HS-4

# SUZUKI

## SUZUKI (continued)

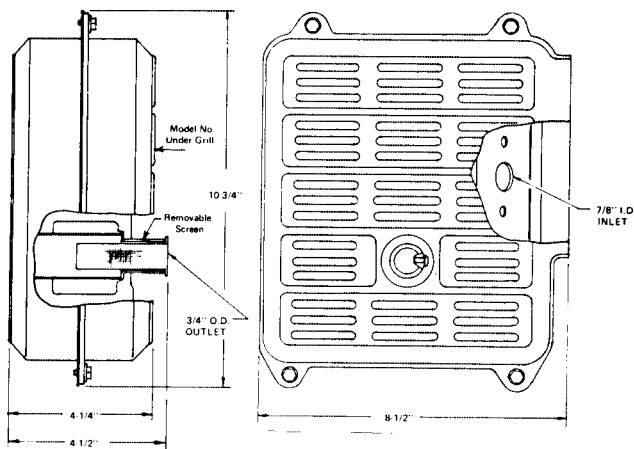

HS-5

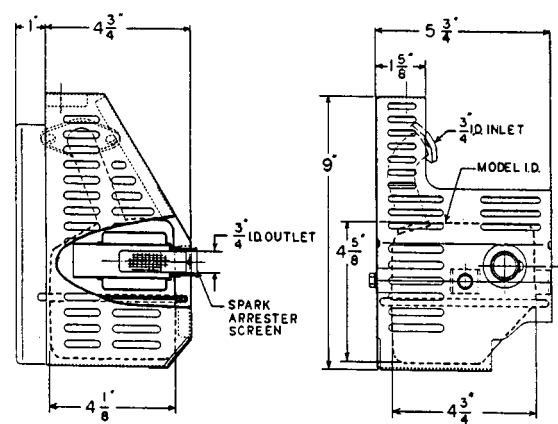

HS-5A

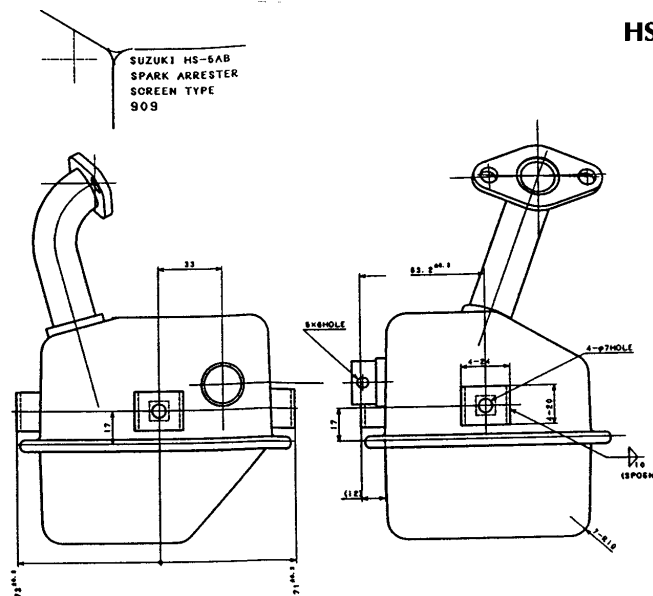

Suzuki HS-5AB

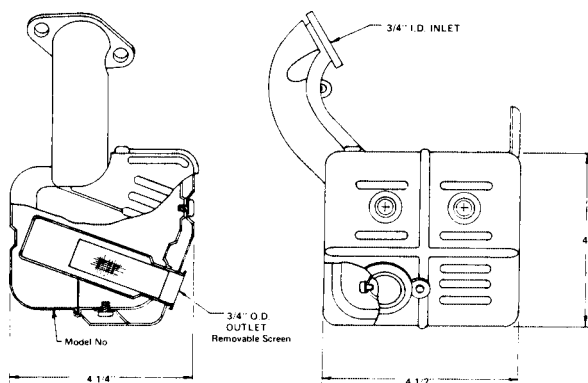

HS-6

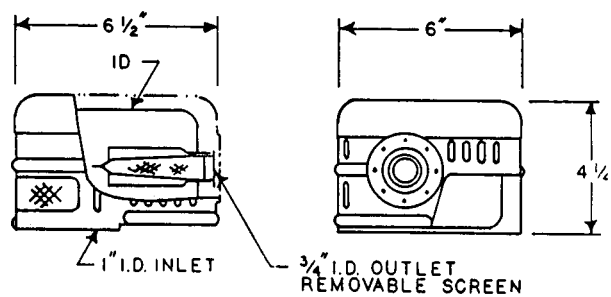

HS-7

SUZUKI (continued)

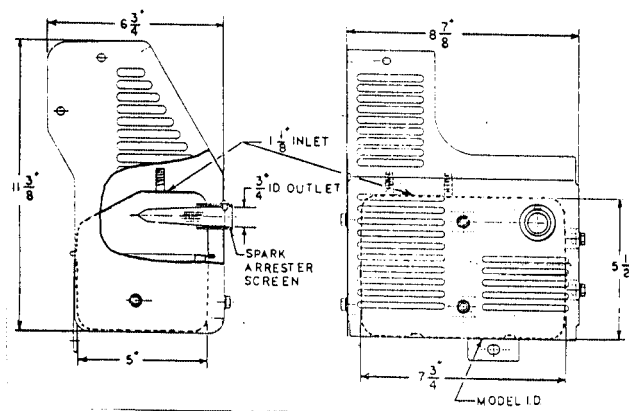

HS-7A

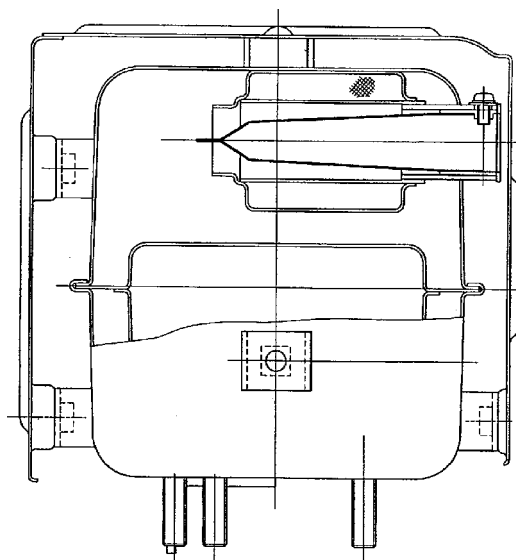

HS-9

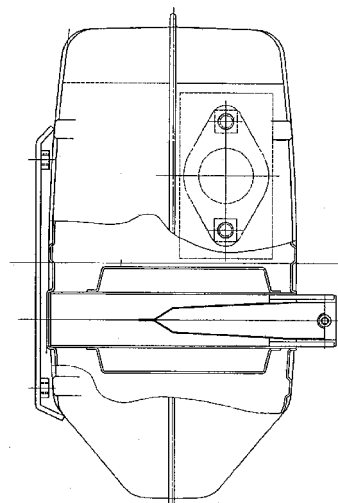

HS-10

# SUZUKI

## SUZUKI (continued)

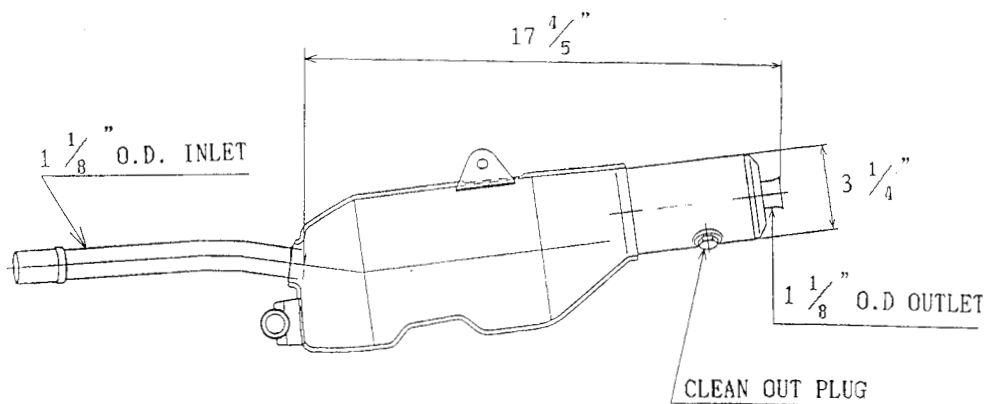
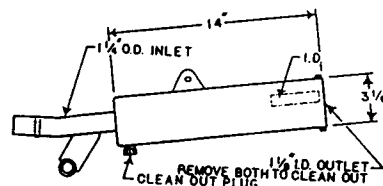
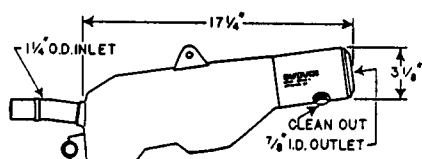
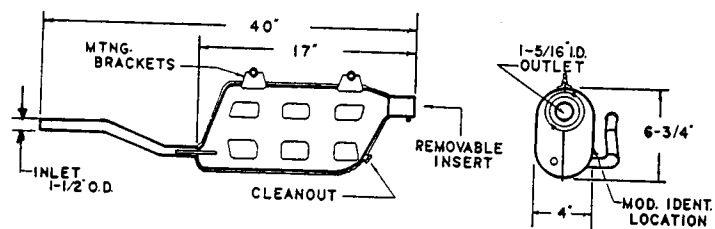
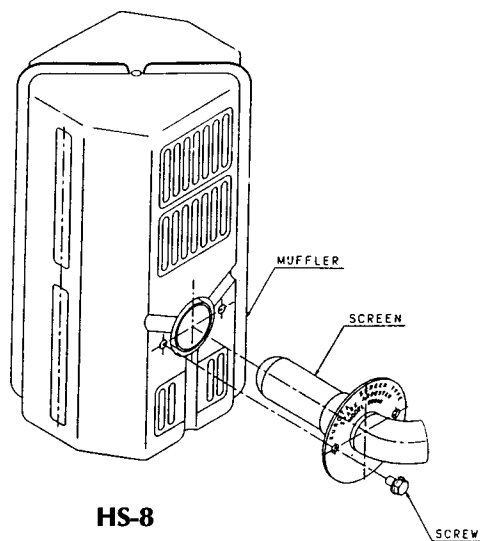

## SUZUKI-KRIZMAN

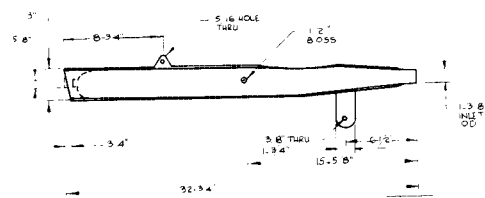

**K-15**

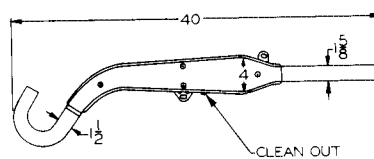

**KS-250**

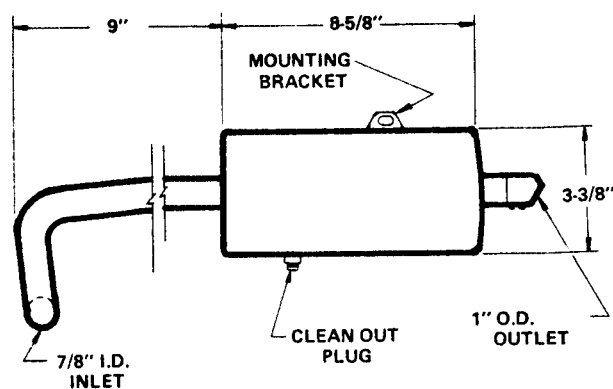

**KS-250 (For ALT 50)**

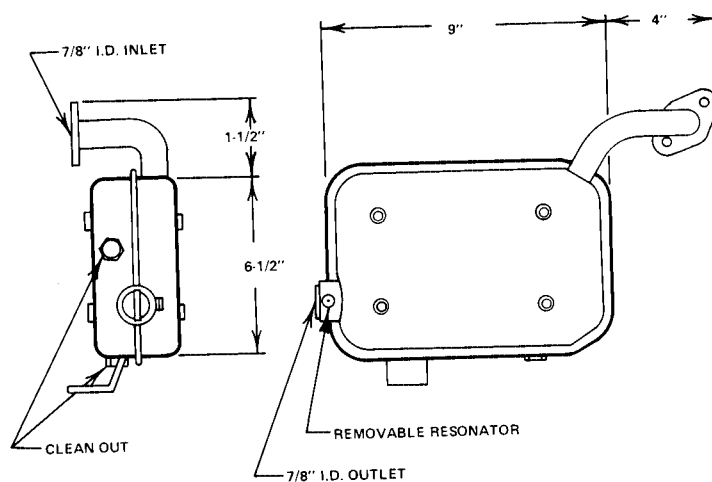

**KS-250 (For SE 1500 & SE 2500)**

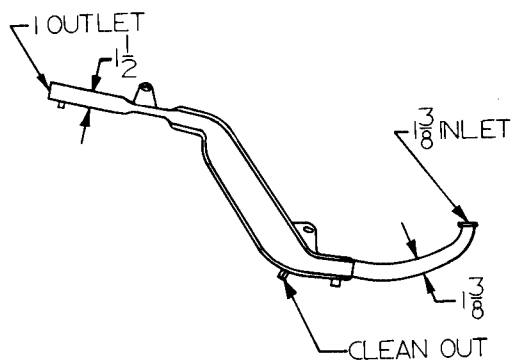

**KS-250 (For TM 75)**

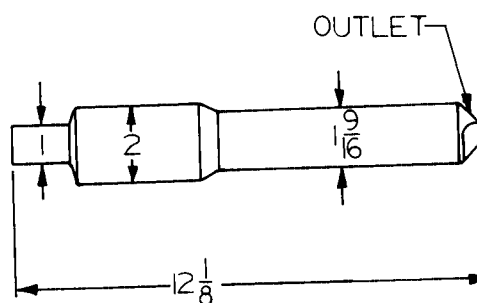

**KS-250 (For TS-80)**

# SUZUKI-KRIZMAN

## SUZUKI-KRIZMAN (continued)

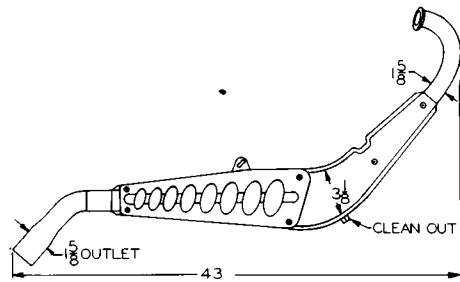

**KS-250M**

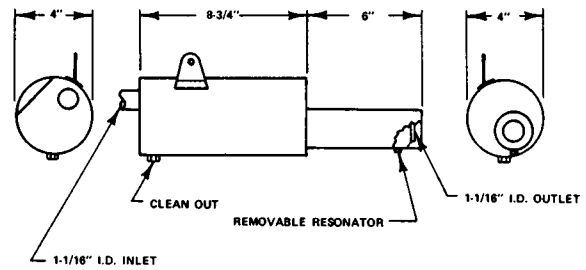

**KS-350-3**

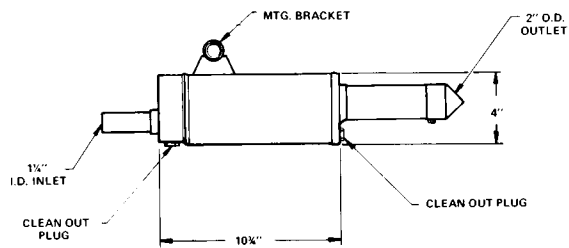

**KS-350-3 (For LT 185)**

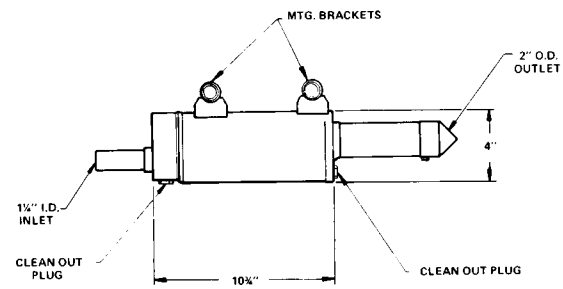

**KS-350-3 (For LT 250)**

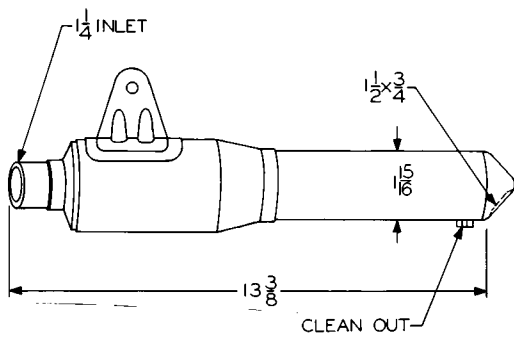

**KS-351**

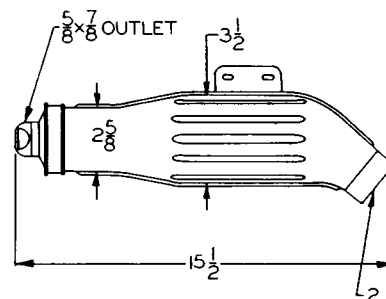

**KS-400**

# SUZUKI-KRIZMAN SUZUKI-SPARESTER

## SUZUKI-KRIZMAN (continued)

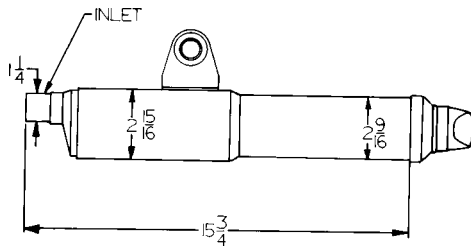

**KS-400 (For P.E. 250)**

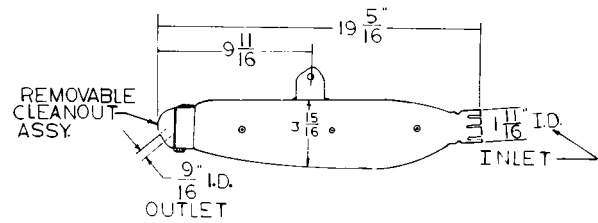

**KS-400-1**

## SUZUKI-SPARESTER

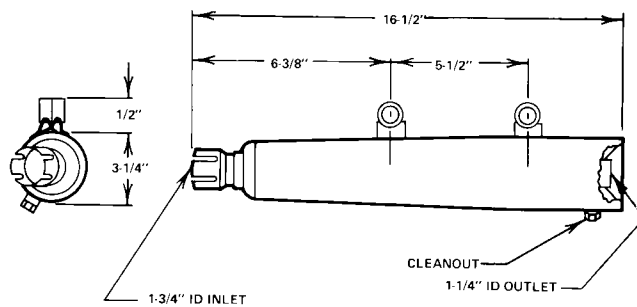

**DR-400**

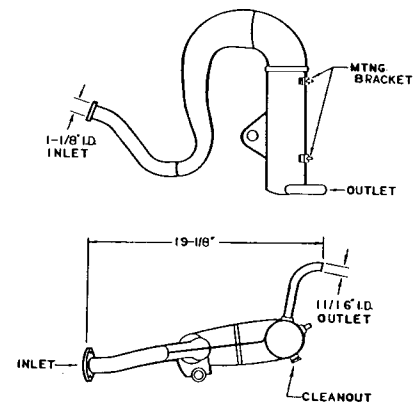

**LT80**

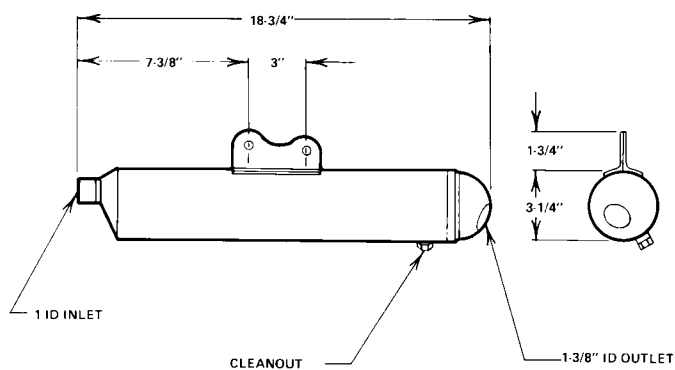

**PE-175**

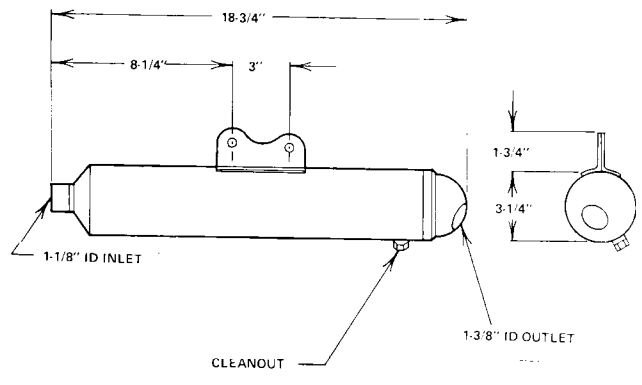

**PE-250**



# SUZUKI-SPARESTER

## SUZUKI-SPARESTER (continued)

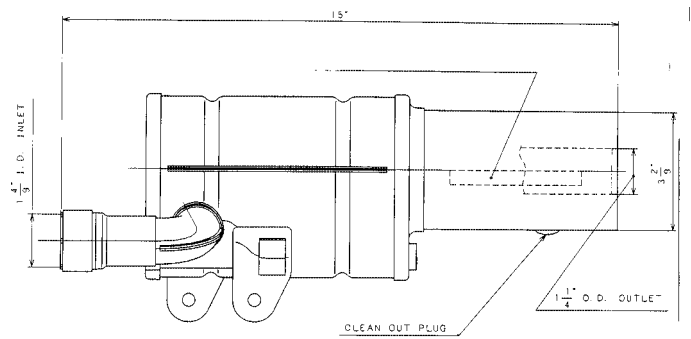

801-1

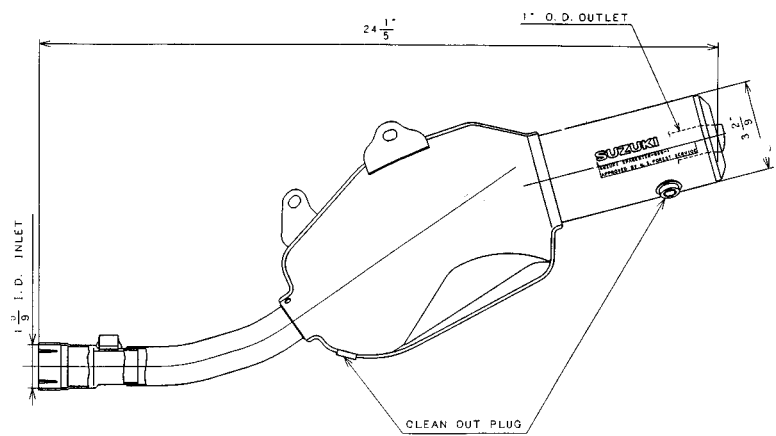

850-1

SUZUKI-SPARESTER (continued)

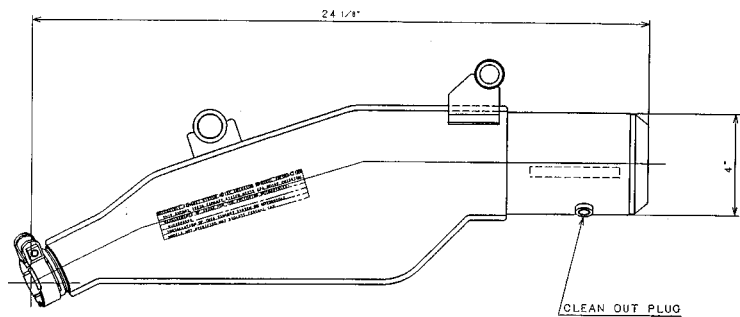

SUZUKI-SPARESTER-1

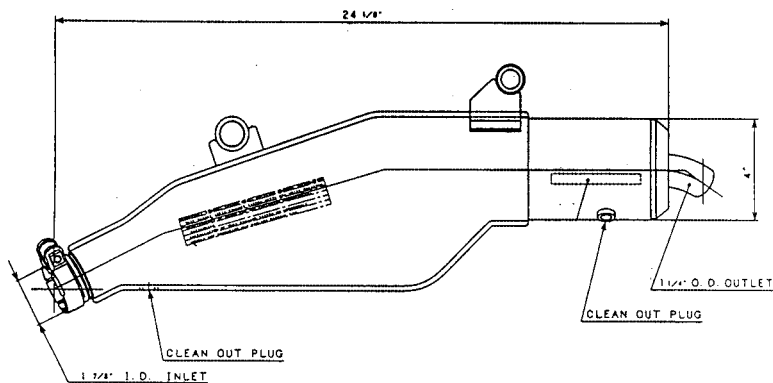

SUZUKI-SPARESTER-1-1

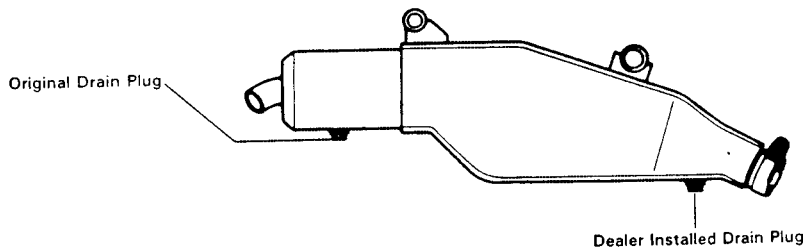

DEALER MODIFIED SPARESTER-1-1

# SUZUKI-SPARESTER

## SUZUKI-SPARESTER (continued)

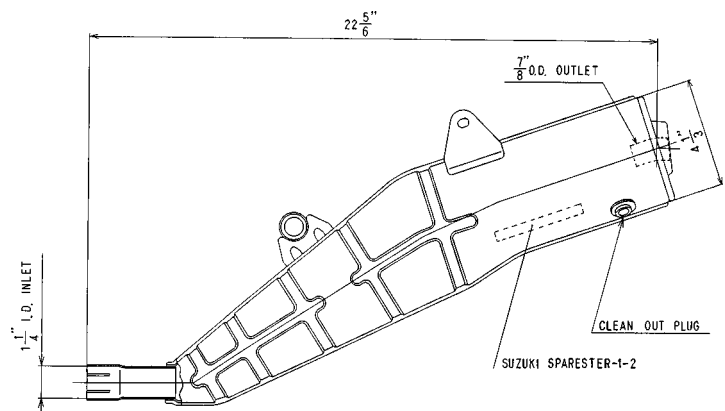

SUZUKI-SPARESTER-1-2

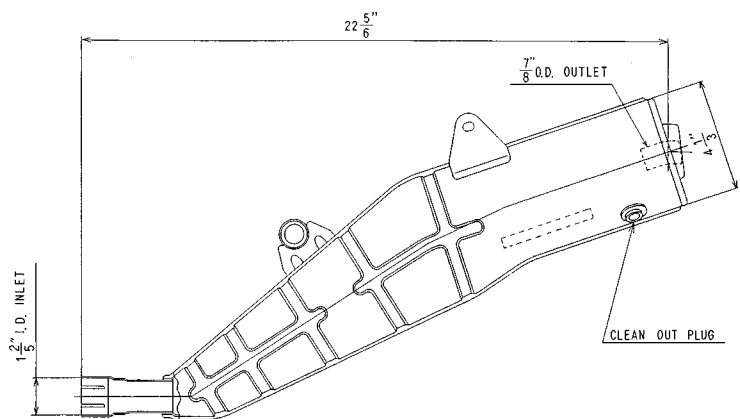

SUZUKI-SPARESTER-1-3

## SUZUKI-SPARESTER (continued)

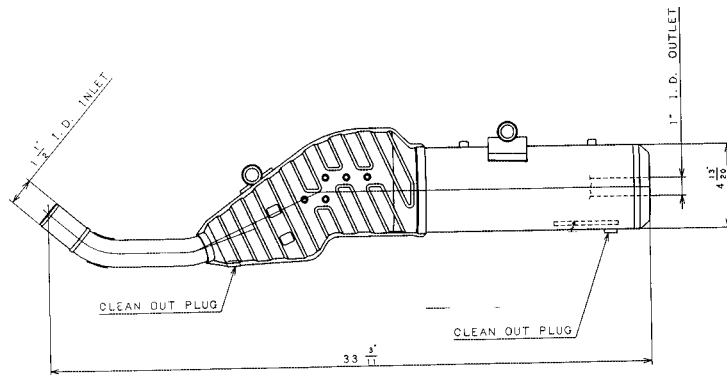

SUZUKI SPARESTER-2-1

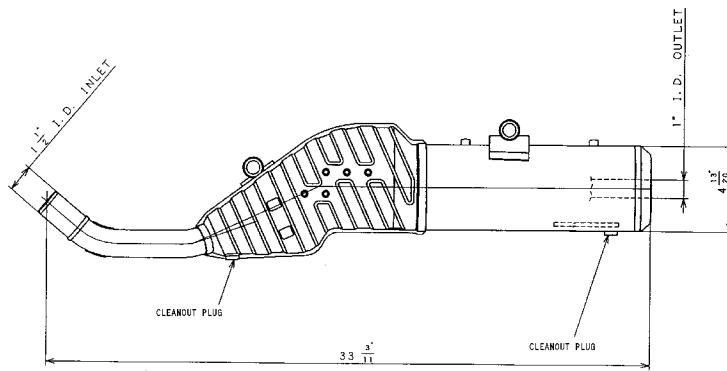

SUZUKI-SPARESTER 2-2

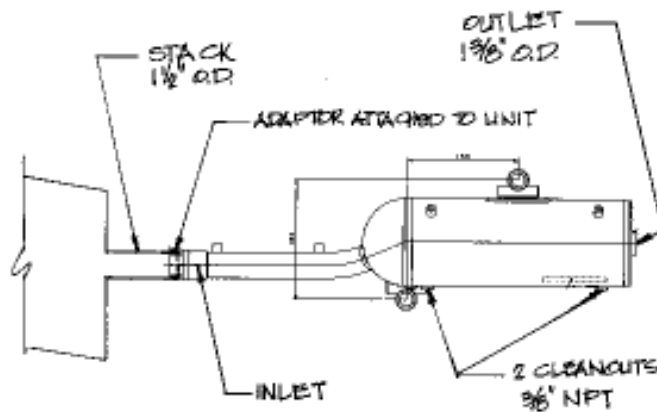

Suzuki-Sparester 2-3

# SUZUKI-SPARESTER

## SUZUKI-SPARESTER (continued)

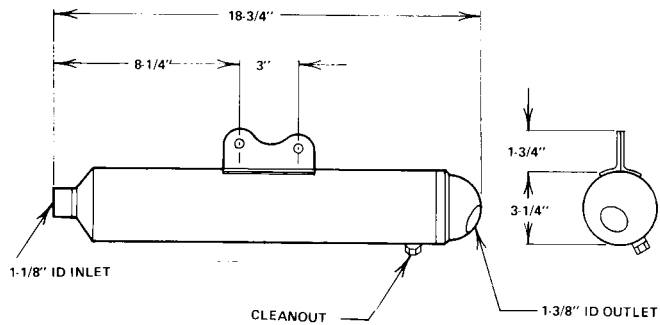

**PE-400**

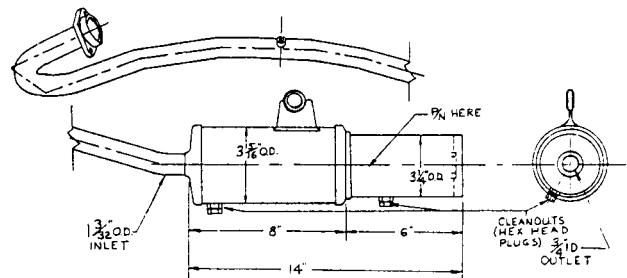

**X02COX**

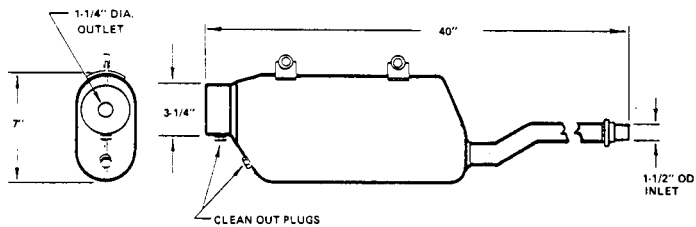

**801 LT 500R**

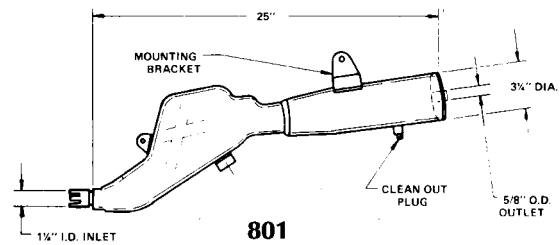

**801  
801-X0523X**

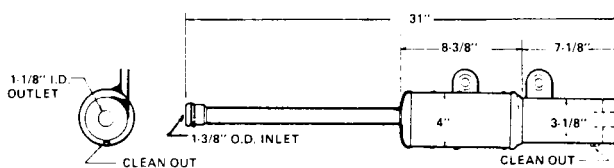

**801X19AOX**

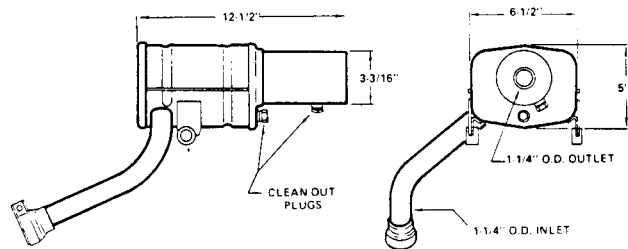

**801X19BOX**

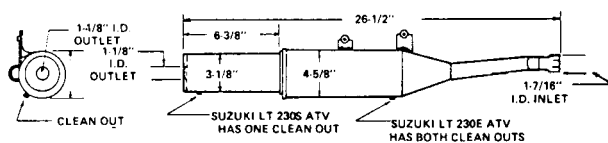

**801X22AOX**

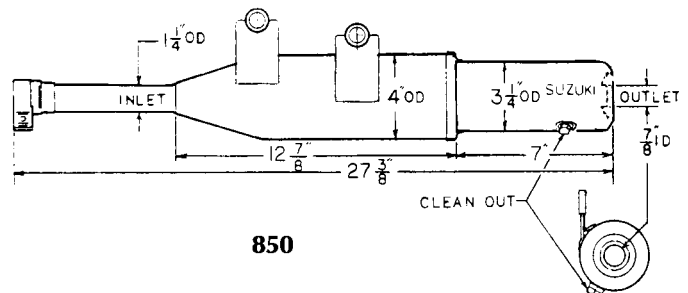

**850**



# TAYLOR

## TAYLOR (continued)

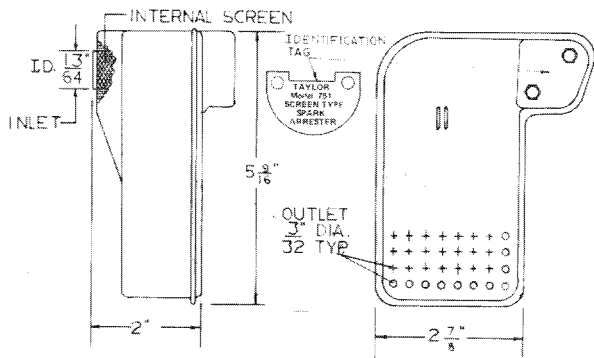

751

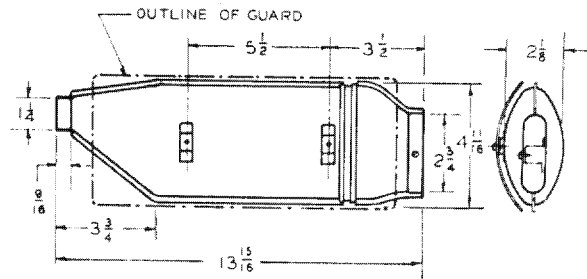

800

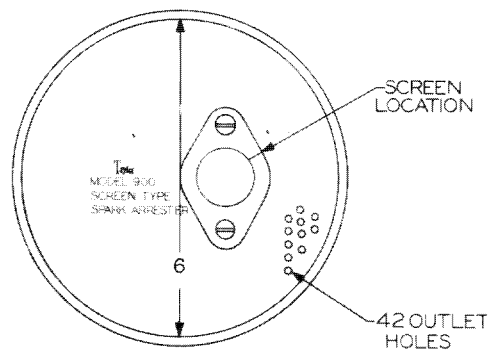

900

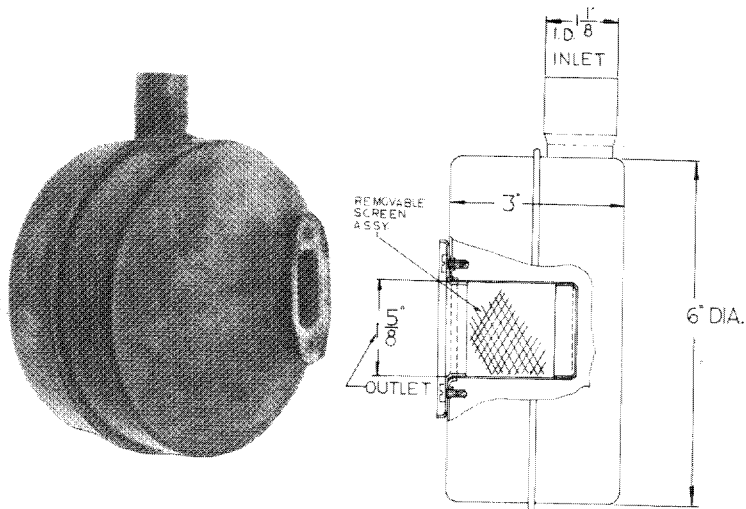

950

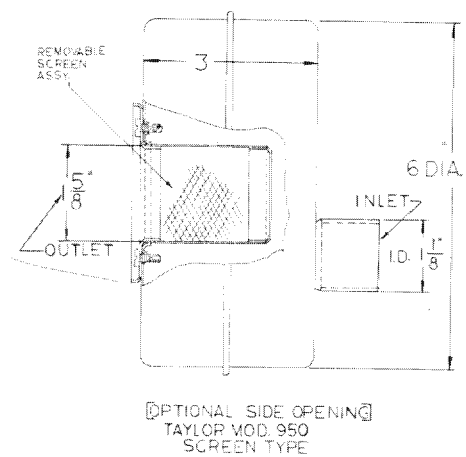

950

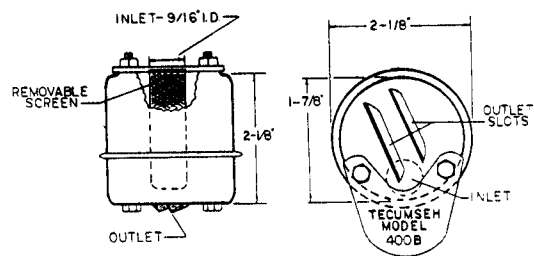

**400B**

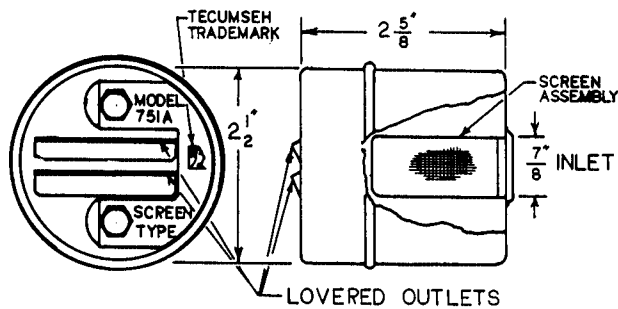
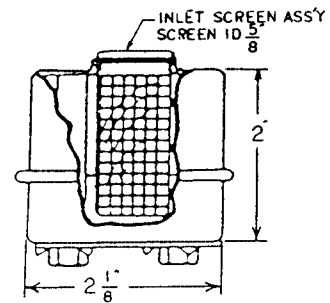

**751A**

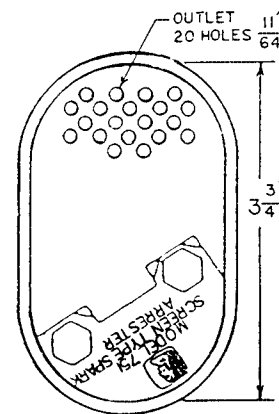

**751**

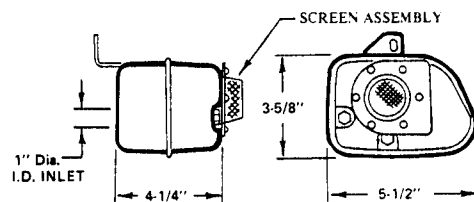

**35352**

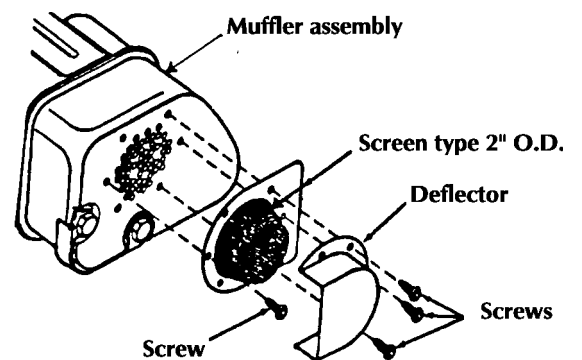

**35352**

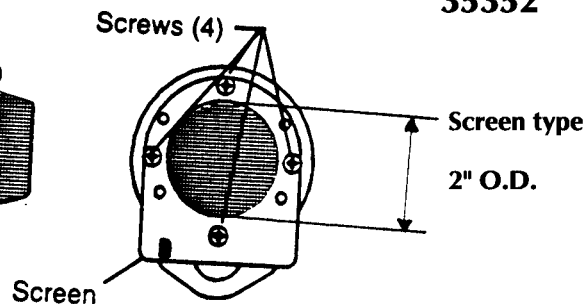
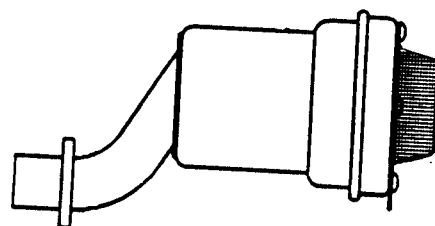

**35352**



TECUMSEH

TECUMSEH (continued)

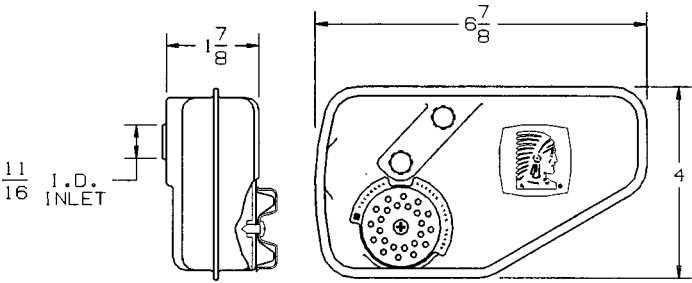

36085

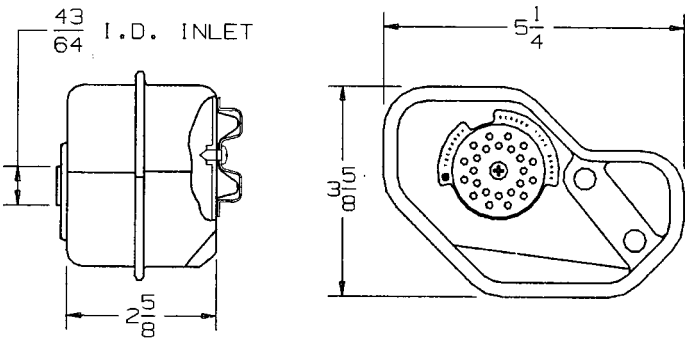

36085

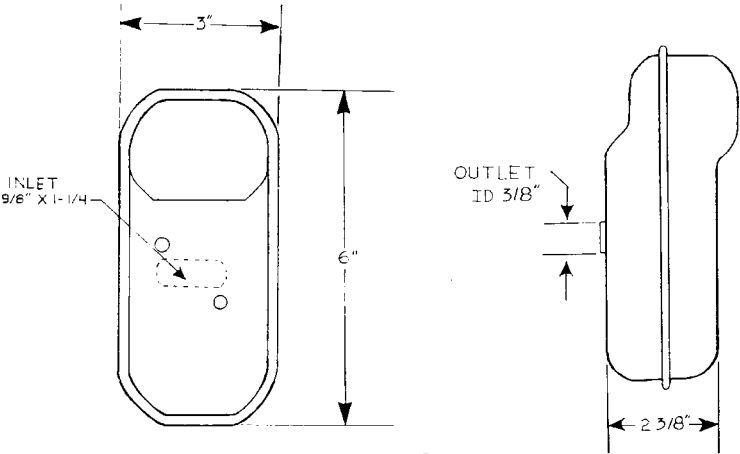

390301A

## TECUMSEH (continued)

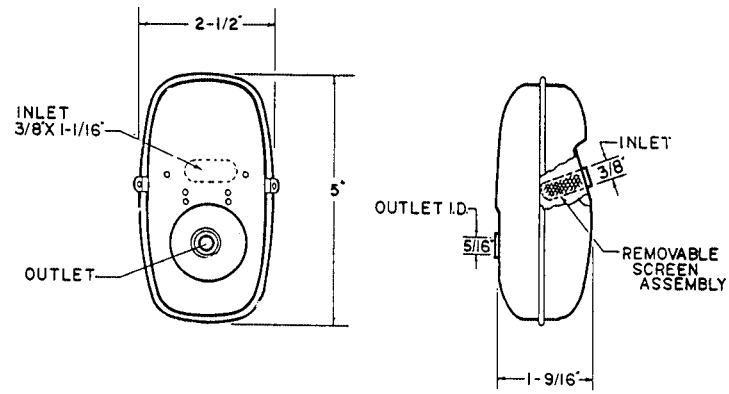

**390301A**

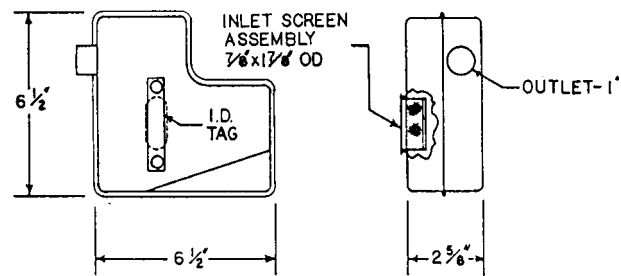

**390309**